EMERGENCY CALLS

	Fire	Police
Victoria	G 1122	G 4111
Esquimalt (night)	E 3113	G 4111
Oak Bay	E 2321	G 4111
Saanich	G 2222	G 4111
Provincial Police (night)		E 1116

The Daily Colonist.

(ESTABLISHED 1858)

COLONIST TELEPHONES

Advertising	Empire 4184
Business Office	Empire 4184
Circulation	Garden 812
Job Printing	Garden 8241
Editorial Rooms	Empire 4111
Social Editor	Empire 5311

NO. 245—EIGHTY-FOURTH YEAR | VICTORIA, BRITISH COLUMBIA, SATURDAY, SEPTEMBER 26, 1942 | SIXTEEN PAGES

Canadian Bombers Hit Four Nazi Submarines Off Eastern Coastline

Marauding U-Boats Victims of Torpedoes and Depth Charges in North Atlantic—Vancouver Men Participate in Typical Air Operations—R.C.A.F. Conservative in Claims

Flyers Drop Low to Attack

OTTAWA, Sept 25 (CP).—Four instances of punishing attacks on enemy submarines were cited by Air Minister Power tonight as typical of Royal Canadian Air Force operations on the North Atlantic patrol.

Maj. Power issued a statement saying the squadrons on the East Coast are "steadily increasing the intensity of their attacks on U-boats in the North Atlantic, and they have had considerable success in rooting out the skulking undersea marauders."

Continuing to the general policy of keeping the enemy guessing about the fate of their submarines Major Power gave no details of time, place or number of attacks.

The disclosure of four apparently successful attacks, however, was another indication, coming on the heels of recent news from the Royal Canadian Navy of growing U-boat activity in Northern waters, largely patrolled by Canadian forces, after a period of quiet while the German raiders were busy in United States coastal waters and in areas farther south.

The air force, the minister said, is conservative in the claims of U-boat kills and has more difficulty in establishing outcomes than the navy, since aircraft cannot wait around to pick up wreckage after an attack.

SIGNS OF HITS

In the instances he cited, the air crews saw dropped depth charges close to stationary submarines. Following sea attack debris and oil patch two and one-half miles long appeared. After another, air bubbled up for ten minutes and a large stretch of water was covered with oil.

The third attack showed wreckage and oil patches as evidence of what was considered a "kill" and in the fourth, described as "probable" damage, possible kill oil welled up for about an hour.

The statement described the attacks as follows:

The weather was foul (it was raining and the clouds were almost down to the water) when a Canadian bomber was on patrol. Its captain, was P/O W. Graham, of Vancouver.

Suddenly, through the murk, the crew sighted a dim outline on the surface. Ten miles away at a little closer the swell could be seen breaking over the conning tower. The U-boat was stationary on the surface and, although it probably dived at first sight of the aircraft, it was still partly on the surface

Continued on Page 7, Column 1

Bader Now Confined to Small Cell

LONDON, Sept 26 (Saturday) (CP).—The Daily Express tonight said a Geneva dispatch that Wing Commander Douglas Bader, prisoner-leader of the All Canadian Squadron of the R.A.F. in 1941 had been confined to a small cell in his German prison camp after a second attempt to escape.

Bader, who lost his leg in an air crash in 1931, was taken prisoner after bailing out of his plane near St. Omer, France in August, 1941.

Wilkie Goes To War Front

MOSCOW, Sept. 25 (CP).—Travelling by deep-river muddy roads, Wendell Wilkie returned a little worse for wear today from a trip to the central front where he witnessed a thunderous artillery duel in the Rzhev sector and heard from assembled Red Army men the familiar query: "How about a second front?"

The heavy cannonading was directed by Wilkie as artillerymen in the first Great War, but he confessed the hurtling fourteen-ton Soviet hoist through hub-deep ruts was a new experience.

Wilkie's trip carried him to within seven miles of Rzhev and from a vantage point he looked into this battered, contested Nazi-held town of 130 miles west-northwest of Moscow, where street fighting raged under cover of artillery crossfire.

TODAY'S FEATURES

Comics	Page 13
Fulbertson on Bridge	Page 14
Editorials	Page 4
Finance	Page 15
Radio Programmes	Page 12
Shipping and Travel	Page 3
Social Notes	Page 2
Sport	Page 8
Theatres	Page 10
"Unfair Advantage"	Page 13
Women's Clubs	Page 7

British Planes Blast Quisling Meeting in Oslo

Gathering Breaks Up as Flyers Raid Nazi-Occupied Capital

LONDON, Sept. 25 (CP).—**R.A.F. bombers attacked the Germans-held Norwegian capital of Oslo this afternoon, while the Axis puppet leader, Vidkun Quisling, was addressing a party rally on "the new order in Norway."**

Authoritative quarters here said the daylight raid over the R.A.F. one plane.

Stockholm dispatches to Reuter's News Agency said four British planes flew low over Oslo at 3 p. m. (1 a.m. P.D.T.) and that four persons were killed and eight injured, and a number of houses damaged.

The Germans in Oslo claimed the detonations were the result of Russian British broadcasts tonight made in celebration of the raid. Instead the German radio meets reported on Quisling's latest effort to win recalcitrant Norwegians into semblance of parliamentary government, directed by his Norwegian Nazis.

The Quisling meeting was ended abruptly with the crash of British bombs shortly after the air raid alarm had sounded and Nazi sirens and patches said.

This was the first raid on the German-occupied Norwegian capital since the British planes attacked Stavanger in Oslo Fjord on September 8, 1941.

The targets and the number of planes in today's attack were not specified.

Stockholm, meanwhile, broadcast by the Vichy radio, said British planes flew over Skaneö Promontory in Southern Sweden apparently to lay mines in the straits between Denmark and Sweden. The planes were said to have vanished soon after anti-aircraft fire opened.

Send Unfit Substitutes To Boards

MONTREAL, Sept 26 (Saturday) (CP).—The Gazette in a news-page story today said a new "dilemma" involving military exemption board was reported under investigation by the Montreal Canadian Mounted Police yesterday with unofficial statements holding that physically unfit men were substituted for service exemption before medical boards.

A Pathing Person official here said that a news item in which a good friend of his was quoted stated and added that he could not comment further on it.

The British News instituted a blockade down the West African coast in July, 1940 and with the Fighting French attacked Dakar unsuccessfully in September.

Vichy has complained repeatedly about the British blockade which it said is impoverishing France, but also has boasted at times of successful blockade running by French ships.

The Germans circulated stories two weeks ago that Britain was carrying out extensive landing manoeuvres in Gibraltar.

Four Airmen Are Injured

Western Air Command announced yesterday that four members of a crew of an R.C.A.F. aircraft were injured in a crash in Alaska. The cause of the accident is unknown and a court of inquiry is being held.

Names of the injured and other details were not divulged.

Off on Hunt for Axis Convoy

This Interesting Photograph Was Snapped Aboard a Sea-Going Veteran of the Present War, the British Battleship Warspite. It Shows a Walrus seaplane Being Launched by Catapult to Scout a Scouting Run—Hunting for Anything Axis and Sinkable.

Allies Push Enemy Back In New Guinea Mountains

Patrols Fight in Heavy Rain—Dive Bombers Demolish End of Vital Suspension Bridge on Japanese Supply Route—Hit Ship

ALLIED HEADQUARTERS, Australia, Sept. 26 (Saturday) (CP).—Aggressive Allied patrols fighting in heavy rain have forced the enemy back in the Owen Stanley Mountains, north of Port Moresby, while Allied dive bombers have demolished one end of a vital suspension bridge on the Japanese supply route. Allied headquarters reported today.

The land fighters have brought light artillery, including some twenty-five-pounder howitzers, into play against the Japanese.

Dive bombers have been sniping at the Wairopi bridge, over which the Japanese have been attempting to move supplies across the deep gorge of the Kumusi River, and today the Allied Command said one end was demolished by three direct bomb hits.

The bridge is suspended over the chasm by wires and the Japanese have been making feverish attempts to repair previous bomb damage.

The communique disclosed that Allied forward patrols were active in the Kokimbo area some 180 miles north of Port Moresby and across the formidable Owen Stanley Range.

RECOVER GROUND

The Japanese forced the Allied soldiers to give ground but they recovered the positions by a strong counter-attack the communique said. It was from the Kokimbo area that the Japanese attempted an overland sweep towards Port Moresby last May, but gave it up in the face of floods and difficult terrain.

The antipodean reported Allied patrols concurrently with the fighting again of heavy rains the communique said. It was the first time the enemy advanced to within thirty-five air miles of the Allied bases on the southern shore of Eastern New Guinea some ten days ago and it indicated the Japanese hope that these-lone forces of both sides are again in contact after several days of limited activity.

Continued on Page 7, Column 3

Tim Buck in Jail After Surrenders

TORONTO, Sept 26 (CP).—Another installment in the bizarre history of Tim Buck began today when the slight fifty-one-year-old national secretary of the Communist Party of Canada and twelve of the men sought with him for more than two years came out of hiding to surrender to Royal Canadian Mounted Police.

They had been sought since June 1940, when the Federal Government declared the Communist party illegal and issued warrants or internments of Buck and the others. Tonight they were lodged in Toronto jail awaiting a hearing before a board of appeal set up under the Defence of Canada Regulations and probably to be held here early next week.

The surrender was made quietly at the R.C.M.P. Barracks here after Buck left the party in the office of J. L. Cohen, Toronto lawyer. Cohen arranged with V. A. M. Kemp, assistant R.C.M.P. commissioner, for the men to go to the police barracks.

HIGH SCHOOL CORPS

WASHINGTON, Sept 26 (AP).—The United States Government moved today to train 6,000 high school students for the war effort which will be expected of them when they have grown. Wm. Dunham, Chief Head V. McNutt announced the establishment of a "High School Victory Corps," for which all high school boys and girls will be eligible. Members will be expected to meet sturdy and war service requirements and may wear special service caps and insignia.

Nation-Wide Salute to Dieppe Raiders in U.S.

Canadian Valor Inspires Newspapers—Ralston's Statement Heralded as Object Lesson in Publicity

WASHINGTON, Sept. 25 (CP).—**Inspired by the Dieppe raid, a wave of tribute to the fighting qualities of Canadians and to a fresh contemplation of what it would cost to open a second European front have swept across the American press in the last week.**

The editorial salute to Canadian valor is nation-wide and the frank and clear statement issued by Defence Minister Ralston on the operations at the French seaside resort town is being heralded as an object lesson in wartime publicity.

"There can hardly be any exaggeration of the gallantry of the Dieppe raiders," The Los Angeles Times declares. "Dislocations of men there in the operation of The Hartford Courant. Men quiet those who have been clamoring for immediate opening of a second front. The Cleveland Plain Dealer advises all people to stop and think before they think again."

Wherever and whenever we go ashore on that darkened coast, The Louisville Courier-Journal asserts "it will be through rivers of our own blood across the ramparts of our own dead. We cannot blame the commanders for planning that the terrible price will, at least not be squandered.

To The Fort Worth Star-Telegram

Continued on Page 6, Column 8

Red Army Recaptures Valuable Position and Kills 1,500 Germans

Defenders Fight Amid Tumbled Walls of Stalingrad as Attackers Hurl Fresh Troops Without Success—25,000 Germans Killed in Week—Tanks Cruise Streets

Nazis Gain Near Leningrad

MOSCOW, Sept 26 (Saturday) (CP). — Russian troops fighting amid the tumbled walls of Stalingrad captured a valuable position Friday and killed 1,500 Germans northwest of the city, where Soviet gains have threatened the Nazis flank, it was reported today.

Announcing this Saturday development today on the thirty-third day of Stalingrad's siege, the Russian High Command said another 200 Germans were slain inside the city, and a German munitions dump and other military equipment were destroyed without any reverses for the gallant Red Army garrison.

The Germans were reported hurling fresh troops against newly-established Russian positions northwest of the city, but the Russians said three of the most powerful counter-attacks were beaten off.

In addition to the 1,500 Germans killed in that sector the communique said that twelve tanks, twenty guns and other arms were destroyed and a number of prisoners taken.

Five German tanks and two armored cars were put out of action in another sector, the communique added.

SO GERMAN GAINS

The Russians did not concede any German gains either at Moscow, in the Mid-Caucasus, where the Red Army's Russian unit fighting to keep the Germans from the Grozny oilfields was credited with destroying a battalion of German infantry, twelve tanks, four armored cars and other equipment in four days' fighting.

In three days of fruitless assaults of Novorossisk on the Black Sea coast, the communique said 1,000 more Germans had been wiped out and more than 1,000 rifles and other armament captured.

Far to the north, in the Leningrad

Continued on Page 6, Column 1

Two Vessels in Soviet Convoy Lost Returning

Forty Nazi Planes and Two U-Boats Destroyed in Retaliation

LONDON, Sept. 25 (CP).—**Loss of two destroyers in the convoy, a cruiser and the mine sweeper Leda, both en route home, was announced by the Admiralty today in an accounting of the big running battle between an Arctic convoy and German planes and submarines, during which at least 40 Nazi planes and two U-boats were destroyed.**

"Losses were suffered among ships in the convoy," a communique said. "But despite the large number of very heavy attacks made by the enemy a great majority of the ships arrived at their destination—Russia."

On the homeward trip the torpedoed Somali, 1,870 tons was taken in tow by another destroyer, but after three days of bad weather she broke in two and sank.

Four British planes were lost, but the pilots of three were saved.

The convoy was sighted September 9 but the attacks did not begin until September 12 when heavy submarines were first observed by the destroyer escort.

BOMBERS ATTACK

The next day U-boats and aircraft attacked while other planes laid mines ahead of the convoy. The first aerial attack was made by six

Continued on Page 7, Column 6

From Europe Day by Day—

THE TIMES, London

News and Comment on International Events selected from The Times, London, and published in The Daily Colonist by special arrangements with The Vancouver Daily Province

(COPYRIGHT, 1942, by Southam Co.)

LONDON, Sept. 26.—A distinct change has come over the Battle of Stalingrad during the past few days. It is perhaps more a change of mood than in character of operations. The battle is no longer dominated by the German offensive spirit. The Russians are taking more of the initiative than formerly and their offensive spirit is fresher than that of the Germans.

Nothing indicates that the Germans have penetrated deeply into the city, or gained much ground since Monday. But the position always tend to tell, as hard-to-hard battle develops and combatants sway towards or outwards among piles of rubble and ruined buildings.

"Brain preference," to the battle now imply that whether Stalingrad eventually is captured or not matters little as it no longer has any strategic importance. One military spokesman has just said that the strategical objects of the German offensive had already been reached a month ago when the armored corps broke through the River Don.

The purpose of this inspired talk, which differs so markedly from what was being said until a week ago, is not clear unless it is to defend the military failure to date, or to capture of the city certainly means, says The Times' Stockholm correspondent.

Describing the biggest and fiercest engagement yet fought within the confines of the city, The Times Moscow correspondent reports 200 German tanks and several thousand infantry were used, and advanced groups reached the central regions. Here the most violent battle was fought. Twice times the enemy was routed back out of the centre. But in the end his outworks and dispersed forces left in the rubble-strewn streets became the remains of forty-two separate attacks, the Times correspondent says.

The Volga naval flotilla is now playing an important part in operations with land forces. Its long-range guns are shelling German supply routes and covering Russian advanced forces in their attacks north and south of the city.

The Russian counter-offensive northwest of Stalingrad is meeting with strong resistance, but the Red Army is advancing its lines.

In the Caucasus the Russians still are resisting strenuously at Mozdok on the River Terek.

Faced by a strong surge of feeling in France against the compulsory labor laws the Germans have at last decided to make a slight concession.

A French ago Gauleiter Sauckel labor director for all occupied countries drafted and enlisted, in a speech upon a second level. Taking up where we left off, prosecution of Canadian Australian American Mexican Cuban and troops from the other Americas. It is worded so that will Brazil wish to remain behind?

A "Hundredth Not" was the answer.

All Japanese May Be Gone in Week

VANCOUVER Sept 26 (CP).—L. L. Tracy, manager of the Japanese fishing station at Hastings Park said today that only a few Japanese now remain at the park and he expected these will be moved to camps prepared for them in the interior of the province by the end of the week.

At one time the park held some 4,000 or more Japanese who occupied the various park buildings which will be taken over by the army when the Japanese movement is complete.

Maj.-Gen. G. R. Pearkes general officer commanding Pacific Coast, has already inspected the park as a prospective army site.

CONVENTION TO BE OPEN TO ALL

Conservatives at Interim Meeting Approve Senator Meighen's Idea

OTTAWA, Sept 25 (CP).—The Conservatives met in Ottawa today to lay preliminary plans for a national convention next January and agree that it should be open to all Canadians who are ready to "unite for the utmost vigor in the conduct of the war."

The suggestion to open the party's convention first since 1938, to all persons of that mind was made last Wednesday by Hon. Arthur Meighen, National Conservative leader, in a statement announcing the convention proposal.

It was indicated today the convention will be held early in the week of November and probably at Winnipeg.

An interim convention committee meeting here today concurred in the proposal and decided on the date.

Continued on Page 7, Column 3

Want Brazil In New Front

PORTO ALEGRE (Brazil) Sept 26 (Delayed) (CP).—A mass meeting of 20,000 persons put itself on record today as favoring Brazil's participation in a second front against the Axis. Lourdes Brazilian Ambassador to Uruguay, put the proposal to the assembly.

Brazil will have to prepare within three or four months an army for defence, Lourdes said. "But now it is for an enthusiastic Brazil, a democratic governmental of today's citizens of and clearly, and upon a second level. Taking up where we left off, prosecution of Canadian Australian American Mexican Cuban and troops from the other Americas. It is worded so that will Brazil wish to remain behind?

A "Hundredth Not" was the answer.

German Bombers Raid Coast Town

LONDON, Sept. 26 (Saturday) (CP).—**A small number of German bombers was reported to have blasted a town on the southwest coast of England with high explosives early today.**

Enemy Still Holds Some Base Points

WASHINGTON Sept 26 (AP).—The Japanese still are holding several villages on Guadalcanal Island principal American base in the Solomon Islands Solomons, the navy disclosed today. It is a considerable surprising that new bombing and strafing attacks on these and other enemy strong points and ships had damaged docks and buildings and scored three hits on transport vessels.

Points attacked in addition to the centres of Japanese resistance on Guadalcanal were Gizo Island, 218 miles to the northwest, and Rekata Bay at Santa Isabel Island, 186 miles away. Docks and buildings were damaged at Rekata and one small final plane was shot down. Three actions were carried out by army "Flying Fortresses."

Quick Move Expected on Prices Bill

WASHINGTON, Sept 25 (AP).—Allies a day of emergent emergency. Senate administration leaders speedy planned tonight enough deep votes to report the farm price parity proposal for new higher farm prices in favor of a compromise formula.

That done, they hoped the president would be left representing the president to stabilize wages and prices. But whether this House of Representatives, which has already approved the farm-blow bill, would accept the compromise and whether the finished legislation could be delivered to President Roosevelt by Monday or the deadline he set in asking for it—remained to doubt.

At the end of the day the Senate adjourned until Monday and Senator Alben W. Barkley, the Senate majority floor leader, thought the vote might be taken then, or on Tuesday at latest.

WAR INSURANCE RATES ARE SET

Fifteen Cents Per $100 on Private Dwellings, Garages, Contents

OTTAWA, Sept 26.—Premium rates under the War Risks Insurance Act will be 15 cents for $100 on private dwellings, outbuildings, garages and their contents including private passenger automobiles, under an order in council made public today.

Fire insurance companies will act as agents of the Government in the collection of premiums under this scheme, which is effective as of September 15, and by the order companies are authorized to adopt policies.

The prices ranging to protect household and personal effects in private personal use between thirty cents and one dollar per year, according to the rate of 15 cents per $100 on a similar rate will apply on farm properties and their contents, including farm implements, farm buildings farm implements, automobiles tractors and produce.

Churches hospitals educational, charitable and religious institutions, libraries, museums and public buildings will receive the rate of 15 cents for $100, but 10 per cent co-insurance will be obligatory.

On all other property insured under the standard application form the rate will be 25 cents for $100, and 10 per cent co-insurance obligatory.

No War Profiteers Says Revenue Head

Excess Profits Tax Effective in Restricting Profits Despite Tremendous Production Programme And Expenditures, Declares Hon. C. Gibson

THE excess profits tax has proved effective in restricting war profits and despite the tremendous expansion in production and in spending in Canada, the result of the colossal war programme, there has been no corresponding rise in war [illegible] enue, asserted yesterday.

Guest of honor at a combined luncheon meeting of the Canadian Club and the Victoria Chamber of Commerce in the Empress Hotel the minister told a large audience that what had been accomplished by Canada in three years of war is almost unbelievable.

For a country of Canada's population the war programme has been tremendous, and yet there has been no corresponding rise in war profits, he said.

"Since the outbreak of war there has been a firm determination that there should be no war profiteering in our production of war material and the excess profit tax has proved very effective in restricting war profits."

Canada's war expenditures this year alone are double the entire expenditures of the First Great War from 1914 to 1920 including cost of demobilization. The minister warned that Canadian people are expected to exercise self denial and forego luxuries that they can carry this year's budget although it is a heavy one, that in addition to whatever taxes they are required to pay they are expected to put aside every available dollar into war loan bonds and certificates.

EIGHT TIMES MORE

"Before the war we thought that a budget for this country of $500,000,000 was a really heavy one. But today it looks small in comparison with our present estimated expenditures of $3,900,000,000, or nearly eight times the prewar level."

Colonel Gibson arrived in Victoria yesterday morning with department heads from Ottawa. He spent the early part of the day in an inspection of the department's Victoria offices, and in the afternoon visited military establishments in the area. He was accompanied by Mrs. Gibson, H. D. Scully, Commissioner of Customs, Ottawa, C. Fraser Elliott, Commissioner of Income Tax, Ottawa, David Sim, Commissioner of Excise and M. O. Davis, his secretary. Today the party will visit H.M.C. Dockyards and the Naval Barracks, and will return to Vancouver tomorrow afternoon.

The responsibilities of Canada's revenue officials are heavier than ever before. For example, the minister said, the budget this year creates problems not only for the taxpayer but for the tax collection agencies.

INFLATION DANGEROUS

He pointed out that there are only three ways in which the required money can be raised—by taxation, by borrowing or by inflation. He described inflation as dangerous and disastrous and not one of the methods by which the Government proposed to finance the war.

The Minister of Finance therefore had to face the problem of obtaining the funds required by imposing revenue taxes amounting to $2,050,000,000, by compulsory loans of $100,000,000 and by voluntary loans of $1,750,000,000—roughly 50 per cent by taxation and 50 per cent by borrowing.

When the Minister of Finance prepares the budget and devises the taxes to be imposed the task of collecting those taxes is the responsibility of the Department of National Revenue through its three divisions—customs, excise and income tax, the minister said in explaining the duties of his department.

This year for the first time the principle of deduction at the source in the collection of income tax was adopted and this system benefits both the taxpayer and the country.

PAYS WHILE EARNING

"The taxpayer pays his tax at the time of earning his income, and the country has the benefit of securing money while it is being earned rather than in the following year."

While it is natural that the people should want to know how their tax money and that being contributed to war loans is being spent, it would be difficult to give a detailed account of how $3,900,000,000 is being expended, the minister pointed out. He said it is estimated that $2,200,000,000 is required for war expenditures and a further billion for the furnishing of war materials and supplies to Great Britain.

In this war Canada is called upon to fill a very different role, and a vastly greater role than in the last war the minister noted in making a comparison of enlistments in the services and production of war supplies.

"Today we have 150,000 men in the air force, a navy of 45,000—equal to half the prewar strength of the British Navy—and an army of 370,000 of which one-half is already overseas."

LARGE SCALE OUTPUT

He recalled that Canada has undertaken the construction or manufacture of guns, warships and tanks and airplanes and other war materials on a large scale.

"We had few facilities and it was necessary to build from the ground up, secure steel, provide machinery and train skilled workers, before the country could get in production."

Colonel Gibson saw the difficulty of obtaining a comprehensive picture of the country's war activities.

"Every individual is inclined, and naturally so, to judge the extent of the war effort by what he has seen of it, without realising that tremendous production is going on in various forms, throughout the breadth of the whole Dominion."

Revenue Heads Pay Visit to City

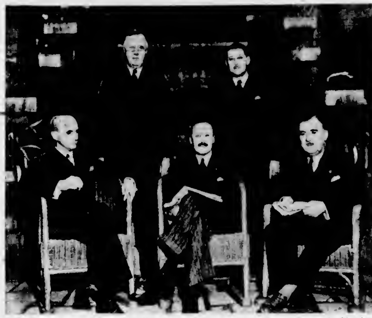

Hon. Colonel Colin W. G. Gibson, M.C., V.D., K.C., Minister of National Revenue, and heads of his department from Ottawa are pictured at the Empress Hotel soon after their arrival here yesterday from Vancouver. From left they are, seated: C. Fraser Elliott, Commissioner of Income Tax; Colonel Gibson; David Sim, Commissioner of Excise Tax. Standing: H. D. Scully, Commissioner of Customs; and M. O. Davis, Mr. Gibson's private secretary. While in the city the minister and his party are conferring with departmental office heads and inspecting military establishments in the area. They were met on arrival by Gerald A. Yardley, Collector of Customs and Excise, Port of Victoria.

INVESTIGATION OF FIRE ASKED

Coroner's Jury Urges Thorough Inquiry Into Vancouver Blaze

VANCOUVER, Sept. 25 (CP)—A coroner's jury today found that Mrs. Florence M. Jackson, sixty-three-year-old semi-invalid and Thomas Kelly, seventy-eight-year-old crippled pensioner came to their deaths by suffocation and burns, when fire gutted a downtown rooming house here last Wednesday.

The jury added a rider to the verdict, recommending that the police conduct a very thorough investigation of the cause of the fire.

Dr. H. H. Pitts who performed an autopsy on Mrs. Jackson and Kelly said there were no signs of violence on either body. He said the woman was almost incinerated by the fire and that Kelly apparently died of asphyxiation. Captain E. C. Bowering, fire warden said he believed the fire started in Mrs. Jackson's room.

TO CONTROL ALL U.S. LAKE CRAFT

Will Assure Prompt Movement of Iron Ore and Vital Articles

WASHINGTON, Sept. 25 (AP)—To assure prompt movement of iron ore and other vital commodities the Office of Defence Transportation soon will assume control over the movement of almost all United States commercial craft on the Great Lakes, director Joseph B. Eastman announced today.

A forthcoming order will require that all dry cargo vessels of 1,000 gross tons or more be operated only under an O.D.T. permit. O.D.T. already has control over liquid bulk carriers.

This, Eastman said, will allow O.D.T. to put into effect a new schedule of priorities recently issued by the War Production Board. Iron ore moving in certified carriers will have A1 rating and coal and coke an A2 rating, with lower ratings assigned to other commodities.

O.D.T. last May restricted the movement of grain and coal in American vessels on the lakes to make available cargo space to transport 88,500,000 tons of iron ore during the shipping season. Eastman said this total now had become a "minimum goal," necessitating further curtailment of less essential shipping.

TWO TO BE SHOT

BERNE, Sept. 25 (AP)—Two Swiss quartermaster-sergeants tonight became the first Swiss citizens to be condemned to death for violating the country's espionage laws since the outbreak of the war more than three years ago. The men ordered shot by a firing squad were Werner Zurcher, twenty-six, and Joseph Jacob Feer, twenty-four, both of Zurich.

CRITICAL TIME IN U.S. HISTORY

Senior Military Observer in Middle East Sounds Warning

MILWAUKEE, Sept. 25 (AP)—The United States is facing the most unbelievably critical period in the nation's history, Maj.-Gen. C. L. Scott, senior military observer for the United States in the Middle East for five months ending last July told delegates attending the national convention of the Military Order of the World War here tonight.

"Co-ordination and co-operation between the military arms on land, at sea and in the air, between all business and civilian occupations and between all Allied nations is not now a matter of choice or convenience," he declared, "but a necessity vital to assure our existence."

General Scott told the veterans of the First Great War that every man, woman and child in the country must have the will to win and the will to sacrifice in "order to bring this war to a successful conclusion."

ARREST 1,000 IN PARIS

LONDON, Sept. 26 (Saturday) (CP)—The German radio today announced the arrest by Paris police of 1,000 French citizens the radio described as Communists.

MASSACRE OF CRETANS

Greek Government circles in London reported that fifteen Cretans arrested by the Nazis at Canea for sabotage were thrown into prison and later taken to a public square "to be photographed" and were mowed down by machine guns.

Angus McInnis. Message to Victoria labor Chamber of Commerce, 8 p.m., September 28.

Comox Air Force Man Gets Wings

OTTAWA, Sept. 25 (CP)—The ties of understanding that bind Canada and the United States, stronger than any political ties, are an example for peace in the postwar world, Governor Herbert H. Lehman of New York State said today in an address given at a wings ceremony at No. 2 Service Flying Training School, Uplands.

Governor Lehman's son, L.A.C. Peter G. Lehman, was one of the members of the large class on whom the Governor pinned wings. He also presented wings to Mrs. Frank E. Ault, of Ottawa, whose son, L.A.C. Arthur Ault, a member of the class, was killed in a flying accident a week ago.

Governor Lehman told the airmen that "We are proud to be your Allies, linked closely to you in a noble cause."

Graduates included Cyril M. Cottingham, Comox, B.C.

PRAISE PRESS FOR WAR WORK

Roosevelt and Cabinet Members Pay Tribute to U.S. Editors

NEW YORK, Sept. 25 (AP)—Expressions of confidence in the American press came today from President Roosevelt and seven Cabinet members who praised the part newspapers have played in the war effort of the United States.

The President said observance of National Newspaper Week (October 1-8) "after ten months of war affords an opportunity to rededicate ourselves to the freedom that is as vital to us as our daily bread, the freedom to think and speak and write the truth as we see it.

"Our free press has not only survived. It is an essential part of the steadying ballast which enables our ship to ride the storm," Mr. Roosevelt added.

Newspaper Week will be devoted to acquainting American readers with the multitude of activities of their free press in the war effort. The expressions from public figures were carried in the current issue of Editor and Publisher, newspaper trade magazine.

President Roosevelt's message continued:

"War imposes grave new responsibilities on all of us but upon no public servant does the responsibility for truth and integrity rest more heavily than upon the press. Theirs is the duty of keeping the people fully and truly informed. Their correspondents are braving enemy fire to send back the story of far off battles. Their editors and publishers are deeply aware of their responsibility for the faithful presentation of the news.

"The American people are vigilant of their precious heritage of a free press. They will permit neither its corruption nor its perversion for selfish ends. They will continue to regard it as their strong right hand in war as in peace. I believe that their confidence will be justified."

RECEIVES APPOINTMENT

PORT ARTHUR, Sept. 25 (CP)—Appointment of Maj. Norman J. McKinney, formerly of Calgary, as officer commanding the 2nd (Reserve) Battalion Lake Superior Regiment, succeeding Lieut.-Col. L. S. Dear, who retired, was confirmed today in orders received from national defence headquarters at Ottawa.

BOY SERIOUSLY BURNED

NELSON, B.C., Sept. 25 (CP)—Lloyd Doukes, fifteen, suffered serious burns in a fire at the C. W. Dalton & Son boathouses. The fire destroyed three boathouses and seven boats. Damage was estimated at $2,000. There was no insurance.

FISHERMEN TO PAY AT SOURCE

Income Tax Deductions Will Be Made by Cannery Operators, Says Minister

To facilitate income tax remittances for British Columbia commercial fishermen, deductions will be made at the source of their pay cheques, Hon. Colin W. G. Gibson, [illegible] in an interview yesterday.

An order in council has been passed covering the provision and the first deductions were made on Thursday, the minister said.

In this province in particular fishermen find it inconvenient to make tax remittances because many of them are isolated. It has been the department's experience that the fisherman have trouble also in making payment in a lump sum, he explained.

"For these reasons, as well as obtaining revenue for the Crown, I recommended that an order in council be passed—and it has been passed since I arrived here—with the idea of requiring all cannery operators to make deductions from all payments for fish certain percentages of the purchase price.

"The deduction to be made at the source will be 20 per cent for salmon seiners and halibut fishermen and 10 per cent for gillnetters and others."

SINGLE ORDER ON WAR PRICES

Exemptions Grouped Under One Document, Effective October 1

OTTAWA, Sept. 25 (CP)—Numerous Government orders listing exemptions from the Wartime Prices and Trade Board's price ceiling have been rounded up into a single order consolidating exemptions originally laid down by the board and similar subsequent enactments, the board announced tonight.

Consolidation of the exemptions underlined a statement issued by Chairman Donald Gordon last week at the end of the first year of the board's operation, in which he said adjustments to meet cases of extreme hardship or seasonal factors have been made and the board "now proposes to resist any further claims in this respect."

Effect of the order is that some fourteen board orders having to do with exemptions now are revoked and all such enactments are assembled under one document effective October 1.

Tonight's statement added that sale of all goods is subject to the maximum prices regulations unless specifically exempted, while the price of services, on the other hand, is not subject to maximum prices unless these are specifically imposed.

Million-Dollar Lottery Seized

WASHINGTON, Sept. 25 (AP)—The United States Justice Department announced today that forty-seven members of a $1,000,000 lottery ring planning to distribute hundreds of thousands of world series baseball tickets had been seized by agents of the Federal Bureau of Investigation operating in thirty-two cities.

J. Edgar Hoover, director of the Federal Bureau of Investigation, said the ringleaders were Christ and Ernest Bauer, Arthur Jaun and William J. Santa, all of Chicago.

They were enjoying "one of the most successful years" in the distribution of "square deal" baseball lotteries tickets through a network of more than 300 distributors in thirty-seven states, Hoover said.

CLOSING OF MILL BRINGS PROTEST

Straits Lumber Co. Employees Will Lodge Appeal—Say Fuel Supply Threatened

NANAIMO, Sept. 25—Employees of Straits Lumber Co. thrown out of work through the closing of the company's mill at Nanoose Bay at a meeting tonight decided to protest to the fuel controller and the head of the Selective Service Board in Vancouver in an endeavor to force the reopening of the mill.

It was estimated the closure would stop the supply of about forty units of sawdust daily and between thirty and forty cords of wood ordinarily available for fuel in Nanaimo. This with the burning of the Eureka mill a few days ago seriously threatens the fuel supply.

Some ninety men were laid off and another forty or fifty are expected to go in a few days. Scarcity of logs was given as the reason.

Representatives of the city council, the Nanaimo Industrial Committee, the Board of Trade and the Junior Chamber of Commerce attended the meeting. Among the speakers were Colin Cameron, M.P.P. of Comox and Sam Guthrie, M.P.P. of Newcastle.

NEVER SHAVED—LIVED LONG

John Kelley, who died at Liverpool at 102 years of age, was a vegetarian, teetotaler, non-smoker and had never shaved in his life. He was a brother-in-law of Lord Wakefield.

SO HE'S THE GUY

Adolphe Sax invented the saxophone in 1840.

NEW for afternoon
Smart, best designed and finished Dresses you ever saw at prices from $12.50
SCURRAHS

Large Selection of
TABLE LAMPS
Priced from $3.95
FRANKS
"Complete House Furnishers"
860 Yates Street E 2464

DEAFENED?
Better Hearing With Western Electric's Latest Vacuum Tube
AUDIPHONE
VICTORIA HEARING AID CO.
302 Pemberton Bldg.—B 8 B Tye

Sole Victoria Agents for A.R.P. Badges
Sold Only to Wardens With a Duly Signed A.R.P. Warden's Card, STERLING SILVER 49c
F. W. FRANCIS
1210 DOUGLAS STREET JEWELER

LOANS
$50 for $3.58 (Total Cost)
$100 for $7.10 (Total Cost)
when repaid in six monthly instalments

Cash Loan You Get	Choose a monthly payment plan: 4 payments	6 payments	10 payments	12 payments	15 payments
[illegible]	[illegible]	[illegible]	[illegible]	[illegible]	[illegible]

See other loans and payment plans in table. You can get a loan quickly on your own signature. No endorsers needed. No credit inquiries are made of friends or relatives. Payments in the table include all charges at the rate of 2% monthly as authorized by the Small Loans Act, 1939.
HOUSEHOLD FINANCE Corporation of Canada
Established in Canada 1928
Second Floor, Central Building
620 View St., at Broad
G-arden 4165 VICTORIA, B.C.
R. D. Brewster, Manager

A COMPLETE SERVICE
Plumbing and Heating
Iron Fireman Coal Stokers
Gurney Ranges
Oil Burners
Refrigerators
Repair Service
Standard Burner Oils
C. J. McDowell
1000 Douglas St. Craig St. Duncan

32 PIECE
Breakfast Sets
Just Arrived From England. Real Values at $6.95
COAST HARDWARE
1418 DOUGLAS STREET

EQUAL IN QUALITY TO ANY IMPORTED ALES
One free home delivery a day
PHONE GARDEN 4179
25c reduction in price for return of dozen empties.
ONLY 20¢ MORE PER CASE THAN BEER
TYPE BURTON Ale
This advertisement is not published or displayed by the Liquor Control Board or by the Government of British Columbia.

COULDN'T SLEEP COULDN'T WORK
What a relief to settle down to a real night's rest, and awake fully refreshed ready for the day's duties. I was tortured by fretful nights—tossing, turning—never comfortable. Half awake days—over-tired driving body and mind to work when they needed rest. "Try Dodd's Kidney Pills," said a friend—"it may be your kidneys." I'm glad I followed his advice as now I'm sleeping like a top, thanks to [illegible]
Dodd's Kidney Pills

Be Warm This Winter
Snuggies and Vests
Turnbull's, part wool in light weaves. Opera top vest. Small, medium, large. Price, each 89¢
Moodies' Silk and Wool Vests and Snuggies in tearose and white. Price, each $1.00
Moodies' Waffle Knit, Lisle and Rayon Vests and Snuggies. Tea rose and white. Price each 39¢
Stanfield's Lisle Waffle Knit Vests and Snuggies. Tearose and white. Price, each 59¢
Moodie's Rayon Vests and Briefs in tearose and white. Price each 59¢
Stanfield's WOOL LINGERIE
Corsetry
Satin Corselettes, lightly boned with attractive lace bra top. Four invisible garters. Tearose and white. Price $2.95
Satin Girdles
Wrap around or semi step in styles, also fine brocade in medium or long lengths. Sizes from 25 to 31 waistline. Price $2.95
MED. DEEP BUST
PEDS 25c and 29c
Slips, $1.59
An attractive selection to choose from. The Coquette—a five star guaranteed slip made from Courtauld's Rayon. Double stitched seams. Good fitting double top. Washes and irons easily. Tea rose and white.
Then there is the alternating bias slip with double bra top. Adjustable shoulder straps of the fancy style with lace and embroidery. All wonderful slips. Sizes 32 to 42.
Slack Satin Slips or fine crepe with embroidery and lace, in tearose, ice blue and white $1.95 $2.95
SATIN or CREPE PANTIES—Lovely styles, daintily trimmed and smartly cut. Tearose, ice blue and white. Small, medium, large. Price $1.59
Phantom
Semi-Service full fashioned Hose in three new shades. Victorious, Valorous and Glorious. Price 79¢
BUY WAR SAVINGS STAMPS REGULARLY
B.M. Clarke LIMITED 711 YATES STREET

GOD'S PAY DAY!
The Great Final Reckoning
What Will Your Wages Be?
Hear This Outstanding Evangelistic Message by Clifford A. Reeves
SUNDAY NIGHT AT 7
Chamber of Commerce, Gov't and View

IN OUR FURNITURE DEPARTMENT
DINETTE SUITES 79.50 and Up
6 Pieces — Beautifully Finished Furniture
MACDONALD ELECTRIC
1121 Douglas St. E 1171

GIN...AS LONDON MAKES IT
Finest Canadian GRAINS
Genuine JUNIPER BERRIES
Imported ROOTS and HERBS
Pure NON-ALKALINE WATER
Exclusive ENGLISH RECIPE
Contains no Synthetics
12 OZ $1.35
25 OZ $2.65
40 OZ $4.00
SILVER FIZZ London DRY GIN
TRIPLE DISTILLED
FOR PURITY, FLAVOR & GOOD MIXING
This advertisement is not published or displayed by the Liquor Control Board or by the Government of British Columbia.

MARINE and TRANSPORTATION

Ships Go Through With Russian Aid

Reuter's Correspondent Aboard Convoy Flagship Scylla Confounds German Account of Wholesale Sinkings of Murmansk-Bound Fleet

By ARTHUR OAKESHOTT

ABOARD THE CRUISER SCYLLA, CONVOY FLAGSHIP, AT SEA (Reuter's to CP)—The largest convoy ever taken to Russia is feeling its way through the danger belt north of Scandinavia. All hands are at action stations keyed up for the inevitable clash. We know that a powerful German air force is lurking in wait. Then loudspeakers crackle. The tension breaks. Words we have been expecting blare their warning:

"A large group of enemy aircraft approaching on starboard bow."

Beside me the yeoman of signals, binoculars to eyes, counts them aloud:

"One ... two ... three ... ten ... forty-two coming air, where's me bloody tin hat. I can never find it when I wants it."

So it started a prolonged and concentrated assault.

"The worst bombing attack of the war," Rear Admiral R. L. Burnett, commodore of the escorting force, called it.

They are coming in. Forty-two roaring streaks of streamlined death each carrying two torpedoes. Some are JU-88's, others are Heinkel 111's—all twin-engined heavy bombers. They come in a long line only a few feet above the surface of the water, fanning out as they approach. The vast convoy stretches out on either side of Scylla, protected by the largest destroyer escort ever known.

BATTLE JOINED

Battle was joined while the enemy was still many miles from the merchant ships. We saw the flash and heard the roar of big guns from the outer screen of destroyers followed immediately by the staccato rattle of multiple pom-poms—the "Chicago pianos."

Shell bursts are soon joined in the Arctic air by long streams of cerise-colored tracer shells from the Oerlikon guns. Then as the planes zoom over the destroyer screen, hell breaks loose. The port guns of the destroyers open up, followed immediately by every gun in the convoy from the smallest merchant ship to the "big stuff" aboard the Scylla—heavy pom-poms, Oerlikons, anti-aircraft guns of every description, machine guns and even Bren guns.

From then on the battle becomes a maelstrom of shells, bullets and tracers, black, blue, brown and grey smoke bursts. The zoom of aircraft and the crashing of bursting shells adds to the din. From time to time we hear a crash as torpedoes find their mark—there were losses but nothing like what the Nazis hoped. Columns of smoke rise up into the low-hanging clouds. Bursts of flame spout forth and yells of triumph rise as plane after plane hits the sea and sinks.

Now the battle takes on a new phase. Hurricanes roar off from the flight deck of an aircraft carrier. Dog fights are going on above the clouds, below the clouds and in breaks through the clouds or low over the sea. Junkers and Heinkels twist and turn, dive and climb, slip and roll to avoid the relentless pursuit.

STREAK FOR HOME

Gradually the noise of battle dies away as the surviving Germans, having dropped their loads, streak for home followed by myriads of shells. Those that dive low to the sea to avoid high bursts are met with cunningly-placed cerise Oerlikon tracer shells that ricochet off the water and "plunk" into the fuselage and cockpit. It seems hardly any time before a calm voice announces that twenty-five Junkers 88's or Heinkels are coming at us.

This time they carry bombs as well as torpedoes—but they have miscalculated. They are met before they reach the convoy by a drove of Hurricanes which breaks up the formation. This time the attack fails. There are no sinkings, while the Luftwaffe loses more planes to our aircraft and ack-ack ships.

Another short breather. Then the alarm goes again—but not before a seaman has had time to approach an officer and say: "Please, sir, can we borrow some darts to pass the time away?"

The all-too-brief Arctic night gives us a spell of rest, but the day sees Jerry hard at it again. Our aircraft carrier is singled out for special attention by a bunch of Heinkels and JU-88's. In all seventeen torpedoes, to say nothing of a shower of bombs, are flung at her but she comes through unscathed. The attacks continue through Monday, but none of them have the ferocity of the first day.

LANDS SURVIVORS

The mine sweeper Harrier comes alongside and although we are traveling at considerable speed she lashes herself to us and lands some eighty survivors from a torpedoed merchant ship. This happens again later when HMS Sharpshooter transfers more survivors amounting to well over 100 in all. Many of those survivors are Americans. They are only too eager to help. Some of them get revenge when they are permitted to man an Oerlikon gun. They put shells into a couple of Heinkels.

On the third day of the battle we were subjected to a bombing from a low ceiling of about 2,000 feet. I scarcely ever see a plane. Many bombs are dropped blind through the clouds, though no hits are scored.

Now we are on the return journey with another convoy of ships. We are not troubled much this time by German aircraft, but again Admiral Raeder sends out U-boats. Apart from the torpedo which comes near us the shooting is bad. Figures are difficult to obtain but already I heard it claimed the convoy has bagged five U-boats.

A crisp voice comes from the bridge loudspeaker:

"Those planes above are friendly Hurricanes."

The yeoman of signals remarks: "Cor' stone the bleedin' crows—all 'Urricanes is friendly—blimey, 'ere comes a good-natured Heinkel."

Fixes Ship Crest to Splinter Shield

R.C.N. Photo.

A sailor fixes his ship's crest to the splinter shield of her four-inch gun. The design shows a depth charge borne aloft in the talons of a nautical eagle. The older corvette's guns are being pitted against increasingly heavy submarine weapons as the Germans improve their undersea craft. New design corvettes are being rushed into action by the Navy as the race between German and Canadian shipyard workers grows more intense.

DECK GUN OF TANKER BEATS OFF SUBMARINE IN ATLANTIC BATTLE

HALIFAX, Sept. 25 (CP)—A North Atlantic battle that saw a tanker beat off a surfaced U-boat with her deck gun was disclosed here when the body of one of the tanker's crew was brought in for burial.

The tanker managed to make port after a fight that lasted several hours, though she was badly crippled. Down by the stern after a torpedo from the submarine had ripped into the port side she still managed to limp along and put out a shell barrage that kept the sub at a distance.

Only casualty aboard the vessel was Edward Dick, twenty-one, of Hull, England. He was reported missing at first, but after the tanker had made port and then put to sea again his body was found in the after section.

It was brought in here by another vessel.

NOTICE TO MARINERS

Mariners are advised that the Greater Vancouver Water District is proceeding with the drilling of a fourth test hole on the north shore of the Second Narrows, Burrard Inlet, B.C. For this purpose another drilling platform is being erected near low-water mark on the north side of the channel about on the line from the B.C. Electric transmission line tower at the south of Seymour Creek to the dolphin at the easterly end of the Second Narrows. The new platform is approximately 350 feet east of the transmission tower. A fixed white light visible all around the horizon will be maintained on this platform between the hours of sunset and sunrise. The platform erected for drilling the third test hole, as described in local notice to mariners, dated July 30, 1942, will be dismantled within a few days.

Mariners are advised that the fog bell at Helen Point, Active Pass, B.C., is reported out of order. This will be repaired as early as possible.

W. L. STAMFORD,
Agent, Department of Transport

MAIL AND SHIPS

COASTING CRAFT

VICTORIA-VANCOUVER—Ss. Princess Charlotte or Ss. Princess Alice will leave Victoria daily at 1:30 p.m. for Vancouver. Ss. Princess Charlotte or Ss. Princess Alice will arrive at Victoria daily at 3:45 p.m. from Vancouver. Ss. Princess Elizabeth or Ss. Princess Joan will leave Victoria daily at midnight for Vancouver. Ss. Princess Elizabeth or Ss. Princess Joan will arrive Victoria daily at 7 a.m. from Vancouver. Saturdays only there will be a special sailing from Victoria for Vancouver at 1:30 p.m. Saturdays only a special sailing will arrive at Victoria from Vancouver at 8:45 p.m. Sundays only there will be a special sailing from Victoria for Vancouver at 6 p.m. Sundays only a special sailing will arrive at Victoria from Vancouver at 8:45 p.m.

VICTORIA-SEATTLE—Ss. Princess Charlotte or Ss. Princess Alice will leave Victoria daily for Seattle at 4:30 p.m. Ss. Princess Charlotte or Ss. Princess Alice will arrive at Victoria daily from Seattle at 12:35 p.m. Ss. Iroquois will leave Victoria daily for Seattle at 8:45 a.m. Ss. Iroquois will arrive at Victoria daily from Seattle at 8:45 a.m.

VICTORIA-PORT ANGELES—Ss. Iroquois will leave Victoria for Port Angeles daily at 9:45 a.m.; Ss. Iroquois will arrive at Victoria daily from Port Angeles at 5:45 a.m.

SWARTZ BAY-SALT SPRING ISLAND—Ms. Cy Peck will leave Swartz Bay for Fulford Harbor daily except Wednesday at 9:30 a.m. and 5 p.m. Ms. Cy Peck will leave Fulford Harbor for Swartz Bay daily except Wednesday at 8:15 a.m. and 4 p.m.

BRENTWOOD-MILL BAY—Ms. Cascade will leave Brentwood for Mill Bay at 8 a.m., 10 a.m., 11 a.m., 2 p.m., 3 p.m., 6 p.m., 8 p.m. Ms. Cascade will leave Mill Bay for Brentwood daily at 8:30 a.m., 10:30 a.m., 11:30 a.m., 3:30 p.m., 3:30 p.m., 6:30 p.m., 8:30 p.m.

NANAIMO-VANCOUVER—Ss. Princess Elaine or Ss. Princess Victoria will leave Nanaimo daily except Saturdays and Sundays at 7:30 a.m. and 2:45. Saturdays only, leave Nanaimo at 7:30 a.m., 2:45 p.m. and 5:15 p.m. Sundays only, leave Nanaimo at 8:45 p.m.

VICTORIA-GULF ISLANDS-VANCOUVER—Ss. Princess Mary will leave Victoria at 10:30 a.m., Tuesdays, for Vancouver via Gulf Islands; Ss. Princess Mary will arrive at Victoria via Gulf Islands at 8:30 a.m., Mondays.

NANAIMO-GABRIOLA—Ms. Atrevida will leave Canadian Pacific Wharf, Nanaimo, daily (except Wednesday) at 9:30 a.m. for Gabriola.

SIDNEY-ANACORTES—Ss. Vashon will leave Sidney daily at 1:00 a.m. for Anacortes. Ss. Vashon will arrive at Sidney daily at 1:15 p.m. from Anacortes.

R.C.A.F. Casualties

OTTAWA, Sept. 25 (CP)—Four men were listed as missing believed killed overseas during air operations and two as killed on active service overseas by the Royal Canadian Air Force in its 379th casualty list of the war, issued late today. The overseas section also listed four men as missing after air operations, one died of injuries, one previously reported dangerously injured now dead, four prisoners, and one seriously injured on active service.

The "Canada" section of the list named two men as killed on active service, four as missing after flying operations, one seriously injured and two seriously ill. The list also named three Canadians in the Royal Air Force—one killed on active service, one previously missing now presumed dead and one seriously ill. The Canadian in the R.A.F. killed on active service was P.O. George William Rodney, son of Lord Rodney, of Fort Saskatchewan, Alta. Following is the latest list of casualties:

Overseas—Killed on active service: Sgt. William Walter Evans, St. Lambert, Que.; L.A.C. Norman Pitts Wilson, Vermilion, Alta. Died of injuries sustained on active service: Sgt. William Charles Keegan, Santa Rosa, Cal. Previously reported dangerously injured, now reported dead: Flt. Sgt. Gordon Harry Rowe, Pembroke, Ont. Missing believed killed during air operations: W.O. Robert Lloyd Telfer, Humboldt, Sask.; J9205 P.O. Leys Middleton Beaumont, Reginald Beaumont (father), 8556 Sperling Street, Vancouver; P.O. Gordon Cameron McDonald, Estevan, Sask.; Sgt. Clarence Scott Elkington, Brantford, Ont.

Missing after air operations: P.O. James John Pierre Hector Doran, Merritton, Ont.; P.O. Peter John Christie Savage, Westmount, Que.; Sgt. Earl Herbert Brown, North Onslow, Que.; Sgt. Joseph Roger Roland Mellivier, Ottawa. Previously reported missing, now reported prisoner of war: Sgt. Daniel Leon Evans, Toronto. Prisoners of war: Flt. Sgt. John Edward Shooter, Regina; Sgt. Lorne Thomas Goat, Montreal South, Que.; Sgt. Palmer Maynard Nerland, Seven Persons, Alta. Seriously injured on active service: Flt. Sgt. Winslow Sabin Stewart, Log Cabin, Cal.

Canada—Killed on active service: P.O. Almond Maynard Vandre, Vulcan, Alta.; P.O. James Raymond Lippl, Vulcan, Alta. (Vandre and Lippl were killed in a plane crash at Vulcan September 21.) Missing after flying operations: P.O. Ramond Albert Clarke, Glasgow, Scotland; P.O. James Alfred Harkett, Chatham, Ont.; Sgt. James McLean Johnson, Gore Bay, Ont.; Sgt. Donald Roderick Laglmodiere, Lorette, Man. (Clarke, Harkett, Johnson and Laglmodiere were named by Eastern Air Command as missing after a twin-engine plane did not return from a flight over Nova Scotia to its base at Debert, N.S. The plane has been missing since September 13.) Seriously injured on active service: Sgt. William Albert Ostrom, Toronto. Seriously ill: Sgt. John Miller, Toronto; L.A.C. Vincent James Blake, St. James, Man.

Canadians in the Royal Air Force Overseas—Killed on active service: P.O. Hon. George William Rodney, Fort Saskatchewan, Alta. Previously missing, now for official purposes presumed dead: Flt. Lieut. Andrew John Smith, Saskatoon. Seriously ill: A.C.1 D. F. McKinnon, Annapolis Royal, N.S.

ONLY ONE CRITICISM

JUNEAU, Alaska, Sept. 25 (CP)—Nearly 1,000 Aleuts, transplanted from their native Aleutian and Pribilof Islands, have settled down for the duration in four new camps in Southeastern Alaska.

Most of the natives have only one criticism of their new surroundings—it's too hot. They aren't used to the astounding Midsummer temperatures reaching as high as 74 degrees.

MEANS DARING JOB

"Doing a Johnny Piper" in Allied Nations airmen in the Southwestern Pacific means carrying out a particularly daring piece of work.

FLYER SINCE HIS BOYHOOD

Wing Commander Fraser Likes to Talk About Bush-Flying Days

By CHARLES BRUCE
Canadian Press Staff Writer

WITH THE R.C.A.F. SOMEWHERE IN ENGLAND, Sept. 25 (CP)—Halfway up the hill from the docks at a Northern Ontario air base there is—or used to be—a hotel and pub. There the bush flyers would gather after freighting a spot of machinery in to the mines or dropping a prospector somewhere back of nowhere.

And, like as not, they would hardly have settled down to a first beer when Operations Manager Dale Atkinson would come steaming up the hill to announce: "So-and-so at Pickle Lake has busted a leg. One of you mugs'll have to go in for him." So the flyers would match coins for the chore and one of them would get up and go down to the lake and warm up his motors.

Frequently it would be Len Fraser, a tall, hazel-eyed youngster from Vancouver. He is now Wing Commander Fraser, leader of a Canadian bomber squadron with an enviable record in the pounding of industrial cities along the Ruhr. Still, apparently, he prefers reminiscing about seat-of-the-pants flying in Canada's Northland to talking about his present job.

Fraser has been a flyer since his boyhood. He learned to fly in 1926 and had to wait until 1930, when he was nineteen, to get a commercial licence. Followed a period of barnstorming at country fairs on the British Columbia circuit. By 1934 he was instructing at the Brandon Flying Club and at the Winnipeg Flying Club for a year.

But it is bush flying that awakens the nostalgic twinkle in his eyes. He had plenty of it—out of Sioux Lookout, on the Labrador from Rimouski, Que., and out of Vancouver.

BARRELS OF FLAK

The second big bombing of Essen is one that Fraser will always remember. His bombardier passed out. Their bomber was caught in a searchlight cone and Fraser took evasive action. Then they flew smack over Duesseldorf and were caught in another cone of light while the flak came up in barrels. Escaping that they hit Antwerp on the nose and it was the same thing again. Finally Fraser took to hedge-hopping, flying close to the ground. Searchlights caught him again but his rear gunner got them with a burst of fire and Fraser flew home fifty feet or so over the soil of Holland. What he remembers best are the church steeples he had to watch out for until they hit the coast.

Back in his barnstorming days Fraser saw a girl in a red dress at a dance in Chilliwack, B.C. He didn't know her name but was able to find her later through his memory of the red dress. They were married and have an eight-year-old son. The girl in the red dress has frequently accompanied Fraser on his bush flights in Canada.

KILLED IN SHIPYARD

VANCOUVER, Sept. 25 (CP)—James A. Donahy, fifty-year-old shipyard worker, was killed instantly at a shipyard here today when crushed beneath a traveling gondola loaded with twenty tons of steel.

CAMPAIGN NOW IN FULL SWING

Fifth Day of Community Chest Drive Nets Sum Of $4,662.15

Another $4,662.15 was collected yesterday by Community Chest canvassers, bringing the total receipts to $27,817.29, 33 per cent of the objective of $80,000.

Results yesterday by divisions were $2,281 from the special names group, headed by G. H. Stevens; $512 from the business division headed by H. W. Sparks; $1,717.25 from the residential group, headed by Miss S. Spencer; $47.90 from the industrial division, headed by O. H. Walton, and $24 from the public services group, headed by C. B. Peterson.

Contributions received of $10 and more included:

Dr. Richard Felton, $40; G. Havard, $10; Anonymous, $20; Mrs. N. Addems, $25; E. W. Adshead, $10; Dr. and Mrs. Baillie, $25; Mrs. Ernest Beeton, $25; Anonymous, $25; Mrs. B. R. Benning, $100; S. P. Birley, $25; Mr. and Mrs. A. S. Bleakney, $20; Mrs. J. B. Braidwood, $10; Mr. and Mrs. H. Cornish, $20; Miss F. E. Coulter, $10; H. C. Cowdry, $15; Dr. and Mrs. E. H. W. Elkington, $75; Mrs. T. Elliott, $10; Mrs. Agnes Ellis, $25; Mr. and Mrs. T. S. Goodlake, $30; Anonymous, $25; Mrs. B. L. A. Harris, $10; Mrs. C. L. James, $10; Miss Alison Jones, $10.

Mrs. A. W. Jones, $100; Mrs. J. Kennedy, $15; Mrs. E. H. King, $10; Mrs. A. E. O. Knight, $10; Lt.-Cmdr. and Mrs. J. D. Laurie, $40; Miss C. Macklam, $20; Mr. and Mrs. D. M. McAulay, $10; Mrs. G. M. MacGachean, $12; Mrs. Lilian M. T. Nixon, $12; Mrs. W. E. Oliver, $50; Mr. F. A. Pauline, $10; Major and Mrs. B. Robinson, $10; Mrs. J. W. Ruggles, $10; Mrs. W. F. Salsbury, $25; A. B. Saunders, $10; Miss M. E. Simcox, $50; Mrs. M. B. S. Spinks, $40; E. Stoneham, $10; Mr. and Mrs. O. Wallace, $20; C. B. Winter, $25; J. Winterbottom, $10; Miss Kate E. Haffner, $10; Mrs. Audrey N. Jackson, $10; C. R. Watson, $24; Ald. John A. Worthington, $100.

Mrs. F. J. Barrow, $200; Miss M. F. Dawson, $200; Mr. and Mrs. A. N. Mouat, $25; Northern Electric, $25; J. H. Todd & Sons Ltd., $3,000; Mrs. William C. Todd, $500; Miss L. Oalt, $500.

PILOTS AND GUNNERS GRADUATE AT SCHOOLS

MACLEOD, Alta., Sept. 25 (CP)—A large class of pilots who received their wings last night at No. 7 Service Flying Training School of the Royal Canadian Air Force included W. T. Ainsworth, E. D. Cornelius, W. J. Dickinson, M. E. Hayward, J. D. W. Howat, M. J. A. MacDonald, A. O. Puttonen, all of Vancouver; D. H. Balmer, Comox; G. N. Goodwin, Creston; R. H. Ireland, Kamloops; J. P. R. McRae, Agassiz; William Nisbet, Nelson.

MOUNTAIN VIEW, Ont., Sept. 25 (CP)—A class of air gunners graduated from the Royal Canadian Air Force station here today. Graduates included:

British Columbia: J. T. Hamer, Vancouver; A. E. Nicholson, Golden.

BOYS' BAND PARADE

The committee of the Victoria Boys' Band has arranged to have a photograph of the band taken on the Parliament Building steps Sunday at 2:30. The boys will then march to Beacon Hill Park. A concert will be given December 2. The band could do with a few more boys with or without instruments, who can already play baritone and horn preferred. A course is planned for boys between the ages of nine and twelve. Boys wishing to join may get application forms from P. E. George, 719 Pandora Avenue.

Persons employed on fishing boats in British Columbia during 1941 numbered 10,217.

All labor union members hear Angus McInnis, Chamber of Commerce, 8 p.m., September 28.

PLANE CRASH FATAL

CALGARY, Sept. 25 (CP)—A pilot was killed and a student trainee seriously injured when their plane crashed yesterday near Beiseker, Alta. It was announced today by officials of the No. 2 Wireless School (R.C.A.F.) here, to which the plane belonged. Names of both airmen are being withheld pending notification of next of kin. The pilot was from Britain.

SHORT OF MEAT, STATE AIDS FISHERMEN

As an added food supply the State of North Carolina is relaxing its laws and allowing its fishermen to take mullet in purse seines (lower left). The fishermen are restricted to near-shore fishing on account of the submarine danger. Shortage of meat and the possibility of meat rationing is making the fishing business boom. Top, is a typical old North Carolina fisheries at Moorehead City. Stacks of frozen mullet are already piling up in refrigerators. Lower right, fish to substitute for diminishing meat stocks.

IMPORTANT CHANGES in TRAIN SERVICE

Effective Sunday, Sept. 27

Train No. 1 will leave Victoria daily except Sunday, at 10.10 a.m. instead of 10.40 a.m. as formerly, for Nanaimo, Parksville, Courtenay and intermediate points.

Train No. 2 will arrive Victoria daily except Sunday, at 5.30 p.m. instead of 6.00 p.m. as formerly.

These trains make connection at Nanaimo with B.C. Coast Steamship Service for Vancouver.

For further particulars, see your local agent, S. McKenzie, or write R. J. Burland, General Agent, C.P.R., Victoria, B.C.

Esquimalt and Nanaimo Railway

Lv. BRENTWOOD		Lv. MILL BAY
8.00 a.m.	MILL BAY FERRY DAILY	8.30 a.m.
10.00 a.m.		10.30 a.m.
11.00 a.m.		11.30 a.m.
2.00 p.m.		3.30 p.m.
3.00 p.m.		3.30 p.m.
6.00 p.m.		6.30 p.m.
8.00 p.m.		8.30 p.m.

Salt Spring Island Ferry

DAILY SAILINGS
CHANGE OF SCHEDULE
EFFECTIVE SEPTEMBER 15
Except Wednesday

Lv. Fulford Harbor	Lv. Swartz Bay
8.15 a.m.	9:30 a.m.
4:00 p.m.	5:00 p.m.

For Further Information and Motor Coach Connections
Phone E 1177 - E 1178

GULF ISLANDS FERRY CO., LTD.

MALLEKS has it!
The Very Coat You've Always Wanted

RAY'S LTD
ALL SPECIALS Advertised in Friday's Colonist Available All Day Saturday

FOR THESE DUTY-FULL DAYS USE A

CARPET SWEEPER
• SAVES TIME
• PICKS UP DIRT
• KEEPS DUST DOWN
The Steel Superglide $6.95
Limited Quantity Only
No Phone Orders
STANDARD FURNITURE CO.
737 YATES STREET

JUNG & HOPE (Prop.) PHONE E 1135
HOPE'S TAILORING
MEN'S AND LADIES TAILOR
1418 GOVERNMENT STREET VICTORIA, B.C.

This is the Gin

By Appointment to H.M. King George VI.

Strength 15 Under proof Sykes
Contents 26ozs.

The Gin with world reputation

Gordon's
IMPORTED
GENUINE LONDON GIN
Stands Supreme

Tanqueray Gordon & Co. Ltd. London, England. The largest gin distillers in the world

This advertisement is not published or displayed by the Liquor Control Board or by the Government of British Columbia.

The Daily Colonist

Established 1858

The Colonist Printing and Publishing Company
Limited Liability

J. L. Tait, Managing Director

Subscription Rates by City Carrier:

Yearly	$12.00
Monthly	1.00

All subscriptions payable in advance. Mail subscriptions are requested to make all remittances direct to The Daily Colonist.

Subscribers in order to insure change of address should be particular to give both old and new addresses.

Subscription Rates by Mail:
To Canada, British Empire, United States and Mexico:

Half-Yearly	2.00
Quarterly	1.50

To All Other Countries:

Yearly	$18.00
Monthly	1.50

Saturday, September 26, 1942

PROBLEMS CONFRONTING INDIA

Raymond Gram Swing, American news-analyst and radio commentator, darkens counsel with words without knowledge when he says that Britain should make concessions to the Congress leaders in India. The only concession that would satisfy those "leaders" would be the immediate withdrawal of British power from India. For some weeks past there has been much discussion of Indian affairs in The Spectator (London). A few of those taking part in the argument seem to think that a way may be found to compose the differences between the several parties in that country, but the general trend of opinion is clear, namely, that the Wardha resolutions of the Congress politicians, and particularly the intransigent attitude of Mr. Gandhi, are obstacles that will prove very hard to overcome.

Mr. Gandhi has earned for himself a reputation for originality in dress and conduct, in his opinions upon politics and economics, and in the devices he employs to make his influence felt in public affairs. He attracts attention to himself by his extreme opinions. He believes, and induces many other people to believe, that he resides permanently on a plane of moral and intellectual superiority above ordinary men.

One of his greatest achievements as an exhibitionist was to wear a loincloth as a public reception in England. He has embraced the only economic doctrine that by returning to handicrafts is a word of mechanized industry could retain and even surpass the place she has achieved under British rule in modern methods of production. Politically he has held many opinions. Of all types of government he dislikes democracy least, but his personal preference is for no government whatever. If he could have his own way there would be what he calls "Real Home Rule, that is Self Rule." In Mission Ito declared in a public address to the All-India Congress Committee that "my democracy means that everyone is his own master. His notion of carrying on government is that every man should govern himself."

One of The Spectator's contributors, Dr Edwyn Bevan, is outspoken in his condemnation of the conduct of the Indian National Congress. He says that India is irrational beyond the ordinary limits of human unwisdom. On former occasions, he continues, the Congress politicians have shown an unfortunate lack of political sagacity, but their present action goes beyond anything one would have thought possible in absurdity. As Great Britain has agreed to what the Congress has demanded, namely, that there shall be no end of British control, that is to interfere with Indian independence after the war, what is there left to fight about? All that is left is the amount of power that Congress is to wield in the interval. No one knows how long that period is to be, but it cannot be very long. Dr. Bevan shrewdly suspects that the Congress politicians are unhappy because they know very well that once the withdrawal of British is complete, they will be unable to acquire any more credit or glory in the matter. There will be no further opportunity to extract concessions from the British. The British will then be out of the picture, and therefore, the Congress party can achieve no further glories or advantages from them. The Congress party therefore revolved in manufacture another triumph before it was too late. It decided to create a deadlock and if possible, make it appear that the withdrawal of the British was due to Congress pressure.

Common prudence should have counselled the Congress Party to make the best use of the time at its disposal before the end of the war, by laying good foundations so as to be ready to carry on the government of the country when peace comes. It prefers, however, to use the time in fruitless agitation. It will not be ready for its task when peace comes, and if India is plunged into anarchy and all the horrors of civil strife when British rule has ceased, it may become necessary for some Power or group of Powers in order Indian to mandate and restore order after much bloodshed and misery for all parties, and particularly at great cost to those who have to undertake the task.

It does not seem to have entered into the calculations of Mr. Gandhi or his colleagues that when the British have withdrawn from India, the problems then confronting India will be formidable enough to try the wisdom and fortitude of their greatest statesmen. What magic formula can Mr. Gandhi and his friends produce that will unite the conflicting interests and factions of those diverse populations? They could not agree among themselves when Sir Stafford Cripps invited them to do so. Are they likely to agree after the war? The task which Washington undertook when American independence was achieved was difficult, no doubt, but it was nothing like so formidable as that which awaits Indian statesmen when the British leave India. The tribes and nations of a free India will find that they can't do business with Mr. Gandhi.

THE INCOME TAX

Examples of how the current income tax will work are in Canada, now being distributed by the Department of National Revenue. Ottawa, disclose some apparent anomalies in what might be regarded as the higher income bracket. For instance, a single man without dependents, who is in receipt of $8,000 per annum, will pay $1,024 to the treasury, of which $1,004 is tax and the rest savings. But he will have $3,305 left at that point; whereas a married man with two dependents will have $3,476 left, after paying $1,524 of which $622 is tax, and the rest savings.

Whatever final adjustments may be made later, at the year's end, there is only $171 in the difference of the total payments of the married man and the single man; one with two chargable dependents and perhaps some others, and the other without any domestic responsibilities. In the lower income brackets the difference is a little sharper. At $2,000 of income for instance, the single man will pay $207 all told, and the married man with two dependents, $175; or a difference of $332, including savings. Below $1,500 the difference is marked, and at that level the single man will pay $297 with savings, and a married man with two dependents, $25.

Of course, everyone knows what they out, however, even in the way of savings that are to be returned later, with 2 per cent interest. They will live only on the received income, which is their cash in hand. In the higher income brackets, at least, it would seem that the balances between single and married individuals has been somewhat hastily drawn. The sum of $3,306 is considered comfortable for a married man, earning $5,000 a year, and most likely in a public office.

COURTESY

Courtesy is an old-fashioned grace, but it is having a revival under the pressure of the days in which the word is lived. Courtesy gives freely what cannot be claimed as of right. Courtesy forbears to press an advantage, even at some cost to itself. Courtesy is mild mannered, softly spoken and patient; conceding ever to age the path whereon all steps are turned in the same direction.

Another name for courtesy is poise, that form of self-control which keeps its temper and does not make an exhibition of itself. Whether it springs from breeding or from reason, courtesy concedes to others what it asks for itself, but also a full share in the art of living companionably. Courtesy does more than that. Courtesy goes out of its way to help another, and especially a stranger in the fold.

Life could be lived without its graces, but always at the expense of something so much human friction. No individual, of choice, answers a child roughly; nor do normal people snatch things from the hands of the weak. Time is often the commodity with which courtesy treats other people's time, and it is of life own. Courtesy is punctual. Courtesy impedes no man, where that can be avoided.

At the same time, courtesy also has its rights. It is entitled to thanks for a favor shown, or for an advantage conferred. Courtesy is entitled to expect its match, kind for kind. Indeed, looked at rightly, courtesy is a portable quality, one that should go everywhere and do. A little of it can perform wonders. A deal of it makes a reputation for an individual, or for a community—as in the case of Victoria. Courtesy, in fine, is a grace, and one that is to be preserved.

A BULGING CAPITAL

There is something just a little comical about Ottawa, the home of housing and other regulations being enacted everywhere in the country, finding an acute housing shortage itself. Not comical to anyone who suffers from the acute and distressing shortage, but it is a public that has been much ordered around by those who live at a distance, and who, sometimes, have but a small appreciation of the facts.

The Ottawa housing shortage is, no doubt, acute enough. Thousands of people from the West of highly placed Government officials who could not find as much as bed-sitting-room in the capital. Some of us go there once in a little month are being asked for room and board in quite commodious surroundings, and without many favors of the board. It is a bulging capital, perhaps, to make the City of Ottawa complain formally of the presence of Government officials in its midst. Yet even that has come.

Farther West the housing shortage has been acute in some places, and the $200 a year stage far from with board has not yet come. The problem at Ottawa, however, is surely one for the Dominion Government and local men in associate panels can quickly remedy. They have only to pass an edict, or a series of edicts. The remainder of the country will watch with some interest, and, from a safe distance, it may even offer Ottawa some advice.

ONE, UNITED EUROPE

Greater Victoria could with benefit take a leaf out of the books of some much smaller communities in Great Britain, particularly those and united action. For instance, in Community Civet Work all agencies in the community should pool their forces and work as one unit. Here is community work that will be spread over the next twelve months to come. It is important, and vital to the life of the community we are living.

That is a challenge, one of the many that have come to all who fight in the cause of freedom. Why should there be a fault be faced piecemeal, or separately? It will require $60,000 to cover the needs of twenty-two social welfare agencies in this community for the year. Is it and those in touch with the case say that it will, than all organizations and all individuals should take part in the raising of that sum.

It is the united pull on the traces that moves the wagon, no matter how well lose it may bear. Little is to be gained by tugging here, and pulling there, but never in unison. With a purpose as serious as the Community Chest's appeal, there should be no shareless; none who is not fully ready to help. This is a Greater Victoria objective, involving tens of thousands of people. If each does his and her part, the task on all concerned will be lightened, communities made once and altogether for a common aim. Why cannot larger communities do the same

LABOR AND LOVE

Labor and love! these are no other law
Than work and love! these are all we know
Which fate hath set beneath thy brief content,
Or lull the sense of wrong, or soothe the grave.
Labor! then like a rising moon, the cause
Of life shall shed light on the dark way for you
Then shall taste health of purpose and the vigil
Of simple joys unwind without a care
Love and joy hearts shall be your portion why
Its healing power was set to rock and rain
Find but another heart the same path draw
To mocks and riling to—then half life's reply
Is made and life's half riddle is solved
Submerged beneath the inexorable years
—Edmund Gosse.

FROM ON MELANCHOLY

She dwells with Beauty—Beauty that must die,
And Joy, whose hand is ever at his lips
Bidding adieu; and adding Pleasure sigh,
Turning to poison while the bee mouth sips
Ay In the very temple of Delight
Veiled Melancholy has her sovereign shrine
Though seen of none save him whose strenuous tongue
Can burst Joy's grape against his palate fine
His soul shall taste the sadness of her might,
And be among her cloudy trophies hung
—John Keats

"Gentleman" is a term which does not apply to any station, but is the mind and the feelings in every station.—Tattlerd

Note and Comment

By SANDHAM GRAVES

LITTLE TIN SOLDIER

Little tin soldier
There on the floor,
What did you think
Of the country war?

No gun was shotted,
No rifle had bell!
Was you disappointed?
But didn't quite fall

Verbal barrages
Rolled over you head
You, on a cushion.

Little tin soldier,
How nice that be!
Never you lived
Yet, can you see

Did your heart ache
When victors unlimbered,
While liberty was slay, dear
And all un-remembered

No, little soldier,
Cuts up your face
As back in the box
You look your place.

Tomorrow, round two
In the Dover war
May find you a hero,
Or, for the floor

No, no, little soldier,
Ask not for life.
Pain beclouded and anger,
Pa pain, tel and strife!

Painted lead warrior,
Blind as you are
For you cannot suffer
The fortunes of war

Leave it to gods
Much better than thee
To chant men are bound
And things, alone, free

—S.G.

Observation Car

By G. S.

"How American Can Help Track Down Nazis Abroad," should be the Edgar Hoover, F.B.I., director "Reader" introduction to the article. The F.B.I. offers any person or situation that may be disturbing to the U.S.A. Do not try to realise the ability of this organization. A small detail may break a spy ring. Do not play detective. Your amateur efforts may spoil a case for the professionals. Do you think the F.B.I. is doing nothing about your information. Sometimes it brings people to the country, finding an acute housing shortage itself. Not comical to anyone who suffers from the acute and distressing shortage, but it is a public that has been much ordered around by those who live at a distance, and who, sometimes, have but a small appreciation of the facts.

The Ottawa housing shortage is, no doubt, acute enough. Thousands of people from the West of highly placed Government officials who could not find as much as bed-sitting-room in the capital. Some of us go there once in a little month are being asked for room and board in quite commodious surroundings, and without many favors of the board. It is a bulging capital, perhaps, to make the City of Ottawa complain formally of the presence of Government officials in its midst. Yet even that has come.

Farther West the housing shortage has been acute in some places, and the $200 a year stage far from with board has not yet come. The problem at Ottawa, however, is surely one for the Dominion Government and local men in associate panels can quickly remedy. They have only to pass an edict, or a series of edicts. The remainder of the country will watch, with some interest, and, from a safe distance, it may even offer Ottawa some advice.

ONE, UNITED EUROPE

Greater Victoria could with benefit take a leaf out of the books of some much smaller communities in Great Britain, particularly those and united action. For instance, in Community Civet Work all agencies in the community should pool their forces and work as one unit. Here is community work that will be spread over the next twelve months to come. It is important, and vital to the life of the community we are living.

That is a challenge, one of the many that have come to all who fight in the cause of freedom. Why should there be a fault be faced piecemeal, or separately? It will require $60,000 to cover the needs of twenty-two social welfare agencies in this community for the year. Is it and those in touch with the case say that it will, than all organizations and all individuals should take part in the raising of that sum.

It is the united pull on the traces that moves the wagon, no matter how well lose it may bear. Little is to be gained by tugging here, and pulling there, but never in unjoon. With a purpose as serious as the Community Chest's appeal, there should be no shareless; none who is not fully ready to help. This is a Greater Victoria objective, involving tens of thousands of people. If each does his and her part, the task on all concerned will be lightened, communities made once and altogether for a common aim. Why cannot larger communities do the same

IRREPARABLE SPITSBERGEN

LONDON (CP.—The News-Chronicle reports Swedish information that a German reconnaissance party approached the Spitsbergen islands last June and found the damage done caused by the Canadian, British and Norwegian forces there last year too large a great to make repairs worth while

Letters to the Editor

All letters to the Editor must be signed with the writer's name and address. This rule applies to all correspondence. We reserve the right to shorten long letters.

LET US HAVE SLEEP

Sir,—I think the contents of this letter will be of interest to your readers because it is a matter of health, but not an advertisement.

I am informed that in this because the suggestions have already been favorably received by two of our Allied governments in the Mediterranean. It has been made a matter of record.

"There are sweetheart pillows for yourself who have for years been sleep-less. This has never been satisfactory to me, because frequently there has been a sweetheart who wanted to sleep and sometimes when asleep there is far too much, which is often dangerous.

After experimentation for several months, I have found something much more beneficial. I sleep better and feel very much better in the morning than I ever did.

My suggestion which are as follows, are intended for both cool and warm weather. In fact, I radiant think the idea is more beneficial in cool weather because then windows and doors are far more closed.

Directions: Obtain a small electric fan on oscillating drill and arrange near a partly-opened window, not less than four feet away from the bed. It is better to face the fan when lying on your right side. The current of air should be much more constant than coming direct from a window can only be regulated so that it can scarcely be felt on one's face, but it is sufficient to keep the omitted heat away from the body and supply the necessary fresh air at night. Now, take a fan, standing something higher and in front of the fan, leaving only a portion of the fan visible; that, of course, depends upon the distance from the bed and the fan. Now, if you now have only one speed, it is advisable to obtain a rheostat (dimmer) line peg with the wire spring on the axle, just behind the wheel, to act as a brake. This will enable the adapted by making the peg narrower and the wire spring longer, so the spring can be pressed narrower according to the speed desired, and the wire elastic band. When fitted properly the fan will soon run quietly.

Now, it is advisable to attend to the little noise it makes because you have fitted a new speed job. It is advisable to stand something up near the open window to prevent any noise from the propeller. This, of course, depends upon the situation and the fan used.

Anbitzer benefit is that people are not so liable to take cold on going out in the morning after the current of fresh air all night.

I shall be pleased to give free advice upon the matter; but I have nothing whatever to do with the sale of fans.

F. G. HODGOLL
1228 Ash Street, Victoria, B.C. September 24, 1942

THE NATIONAL GUILDE

Sir:—So very many persons for whom I have great admiration have troubles are voiced by politicians and others, that it seems that it is impossible to assimilate them. Thus, they all have complaint of price inflexibility, according to our human standards of wisdom, but none are of the kind prescribed by the Lord God Almighty as set forth in the Holy Bible. His plans are about the only ones that haven's been tried yet, and they are so comprehensive in its scope and contains the answers to all our troubles.

What human literature or formula can explain the meaning that Eve gives in the verses of Solomon's Proverbs (iiiv)? Learn. To know wisdom and instruction; to perceive the words of understanding; to receive the instruction of wisdom, justice, judgment and equity." And what immeasurable wisdom is contained in the other sixty-five books of the Bible of the "one and all prophecy" which Christ Jesus bequeathed his servants of the equitable law which "shall not be destroyed and must be fulfilled to every jot and tittle! What, here? Why, the law given by Moses is not perfect. Jesus said to Pasim Nineteen (Moses) describes it. Yes, it is not perfect. Nevertheless, it has statutes are right. His commandments are pure, enlightening the eyes, true and righteous altogether." This is the code of laws which our Creator gave to Israel, numbering 613 in the conduct of all their affairs.

What would we say if every Pro Canadians should chase one nuffined commandment out of the thousand or thousand to flight? Well, this is only one of the many astonishing promises of Israel. It, "If ye walk in my statutes and keep My commandments and do them, then I will give you 26 and Deuteronomy 26. Instructions could not be plainer.

Why do we cause clean house by observing a national day of humiliation, fasting and supplication, followed by our Sovereign and official leaders par our Commonwealth—on a weekday when industry must be at rest—and submit ourselves to God's governance. Then we may confidently expect quick victory.

Concerning this national prayer the coronation ceremony of our King reveals a rite of tremendous significance when the archbishop presents the King with a Bible. He says this pair "We present unto thee this Book, the most valuable thing that mortal man can give you. Thou is the Royal Law; these are the lively oracles of God."

Read the Bible. Read it every day. Unquestionably it is the most fascinating and interesting book.

C. M. CADWALLADER,
511 Admiral Road, Esquimalt, B.C.
September 24, 1942

A LETTER TO THANKS

Sir,—Will you allow me to express, through your columns, to the Communion service at St. Alban's Church and later in the funeral service conducted at Ross Bay cemetery and their letters their appreciation for the sympathy of so many of the parishes and missions we have been allowed to serve in Victoria for over thirty years on this Coast.

To those who came from Alert Bay, Quadrasel, Cumshewa, Port Comox, also Royal Oak, Metchosin, Sooke and Port Renfrew and also to those who sent flowers to the Jubilee Hospital wards and to Columbia Coast Mission Hospital and the church at Alert Bay, I can only say "Thank you" from a very grateful heart.

To my bishop and brother clergy and to the president of the Victoria Ministerial Association and all the Victoria ministers who sent letters, helped to share my burden and sorrow, I can only say, I pray for them and myself that we may "Rejoice in hope, be patient in tribulation for His Kingdom here and now. If Mrs. Comley is allowed to see what I have written in the scene of an anonymous writer, "Will shine as the sun in the Dominion."

There was no disposition in the editorial editions to condemn the operation as a cruelty and I know any one although the price paid by the Canadian Army was not overlooked.

The Baltimore Sun headed its editorial on the Raid Raid statement "A courageous statement to a courageous people."

The Courier and Journal of Louisville, that famous paper of the days of the Civil War, commented on the Raid statement with that of the American authorities, "Hitler's Nazis, Hitler's Italians, Hitler's Japs." The Detroit News headed its editorial "Inspiring war publicity."

R.A.F. "SMILES" SHOW

In order to augment A.R.P. sambulance work, to Esquimalt a novel R.A.F. "Smiles" show will be held in Lampman Hall, Esquimalt, on Monday evening, October 5, starting at 8 o'clock. Tickets, 25c, are now on sale in aid of Esquimalt Women's organisations in Esquimalt

Russians Retake Valued Position

Continued from Page 1

defence belt, the Russians ackowledged a German wedge had been driven into their positions in Stalingrad, but said that a Red counterblow stopped the enemy's advance and Tashkin continued to be the mopping up of this German group.

The latter fort at Stalingrad was being blasted by Russians in the Great War defence of Verdun, Moscow Radio said, quoting the "German private of the 64th Motorized Rifle Regiment, of the 14th Company, which originally numbered four officers and about 200 men, had only one officer and three men left after a two-day fight in the city.

KILL 32,000 NAZIS

Colonel Bergsejev, of the Red Army, said 32,000 Nazis Germans had been killed in the last week and wounded 15,000 in the Stalingrad deals rate at Verdun, from Pentecost to June of 1916, of about 21,000 a month.

Deep in the city, Russian cannon, grenade and machine gun fire men were reported in command of street fighting, and German tanks were blasted by enemy tanks and automatic rifle men.

The people of Stalingrad, many refusing evacuation, were pouring in an heroic relay, carrying ammunition in the cliffs of the Volga, and from factories in the city, where they had beaten Red Army defenders in the streets.

The fame of battle burned ever hotter, German bombs still were falling, factories were being blown to pieces, and on one thoroughfare dwelling from the west through the city the Nazis had reached, they had extremely fierce.

The Russian High Command claimed Stalingrad attacking troops were "thrown back" and Russians in the fighting Soviet relief attacks against the northern barrier received by German and Rumanian forces were "engaged in hard fighting."

The Soviet Army newspaper Red Star declared that no other city in the war had been such a battlefield as Stalingrad. "And Hitler's troops not the heroes which Verdun saw," added.

TANKS CRUSH STREETS

Red Star said German tanks were crushing the streets of Stalingrad, seeking to fall unarmed, and the assault troops were "Hitler's troops" and demoralize the men holding them.

Despite this infiltration, it was said, the Russians were counterattacking in hand-to-hand fighting and grenades, generally holding their positions. Fierce and nightmarish fighting goes on the city to the high cliffs along the Volga was attacked by Nazis, who, in the German tank forces and tommy-gun shock troopers, were "Hitler's troops."

"German attacks were repulsed," the news communique said. "Our tanks crushed enemy tanks, two German tanks and aged out about two enemy infantry regiments. In the fighting for a populated place our troops wiped out about 300 Germans, 500 prisoners and captured war material."

The returned defenders within Stalingrad were menaced for a time by a Nazi attacking, German 3 group of houses, but "Soviet troops counter-attacked and overwhelmed the situation," it was announced.

CHART DEFENCE

Red Army staff officers, in a headquarters dugout far underground charted an active defence which carried the battle of Stalingrad into its second month and temporarily at least, smashed a powerful segment of the siege lines.

Russian artillery and mortar batteries have destroyed twenty-six enemy blockhouses and dugouts and various German weapons in this area were Leningrad in two days when snipers killed about 200 of the enemy, the news communique said.

It elaborated on the Caucasian fighting as follows:

"In the Mozdok area attacks by enemy tanks and automatic riflemen were repulsed. We destroyed eight tanks and fifteen trucks and killed about 200 German automatic riflemen. In another sector, Soviet cavalry routed a battalion of Rumanian infantry.

"Southeast of Novorossisk on the Black Sea coast our troops fought fierce engagements, killing the enemy unit disabled four enemy tanks and killed one company of infantry."

America Salutes Dieppe Raiders

Continued from Page 1

grant, "The opening of a second front is a monumental undertaking not to be essayed without full approval of military councils." The New Orleans Times-Picayune, in its leaue the 'where and the what' to our own army and navy."

The Chicago Tribune, which has been pressing for a second front battle more in the exclusion at Europe long the line that the Dieppe raid was "Not the end the Tragedies of amateur strategists" for a second front. The Philadelphia Record placed the same construction on the operation. The New York Daily Worker treated it as a second front in fleable.

The German press reception to the Raiden statement slipped any misgivings that the men of the Canadian losses at Dieppe would prodcue any reaction from the original statement. Berlin said the raid was frankly hailed as a Canadian raid. Berlin, in the scene of an anonymous writer, "Will shine as the sun in the Dominion."

There was no disposition in the editorial editions to condemn the operation as a cruelty and I know any one although the price paid by the Canadian Army was not overlooked.

The Baltimore Sun headed its editorial on the Raid Raid statement "A courageous statement to a courageous people."

The Courier and Journal of Louisville, that famous paper of the days of the Civil War, commented on the Raid statement with that of the American authorities, "Hitler's Nazis, Hitler's Italians, Hitler's Japs." The Detroit News headed its editorial "Inspiring war publicity."

Tides at Victoria

Beginning
Time of tides (Pacific Standard Time), at Victoria, B.C., for the month of October, 1942.

Date	Time	H.T.	Time	H.T.	Time	H.T.
1	0 41	7.5	7 16	4.2	13 41	7.0
2	1 29	7.6	8 12	4.3	14 37	7.1
3	2 16	7.7	9 7	4.4	15 29	7.2
4	3 4	7.8	9 57	4.5	16 20	7.3
5	3 49	7.9	10 45	4.6	17 10	7.4
6	4 32	8.0	11 32	4.7	17 59	7.5
7	5 13	8.1	12 18	4.8	18 47	7.6
8	5 53	8.2	13 3	4.9	19 35	7.7
9	6 32	8.3	13 47	5.0	20 23	7.8
10	7 11	8.4	14 31	5.1	21 11	7.9
11	7 50	8.5	15 15	5.2	21 59	8.0
12	8 29	8.6	15 59	5.3	22 47	8.1
13	9 8	8.7	16 43	5.4	23 36	8.2
14	9 47	8.8	17 28	5.5		
15	10 26	8.9	18 13	5.6	0 25	8.3
16	11 6	9.0	18 59	5.7	1 15	8.4
17	11 47	9.1	19 46	5.8	2 6	8.5
18	12 29	9.2	20 34	5.9	2 58	8.6
19	13 12	9.3	21 23	6.0	3 51	8.7
20	13 56	9.4	22 13	6.1	4 45	8.8
21	14 41	9.5	23 4	6.2	5 39	8.9
22	15 27	9.6	23 55	6.3	6 33	9.0
23	16 13	9.7			7 27	9.1
24	17 0	9.8	0 47	6.4	8 21	9.2
25	17 47	9.9	1 39	6.5	9 14	9.3
26	18 34	9.9	2 31	6.6	10 7	9.4
27	19 21	9.8	3 23	6.7	10 59	9.5
28	20 8	9.7	4 15	6.8	11 51	9.6
29	20 55	9.6	5 7	6.9	12 42	9.7
30	21 42	9.5	5 59	7.0	13 33	9.8
31	22 29	9.4	6 51	7.1	14 24	9.9

The time used is Pacific Standard for the 120th meridian west. It is recommended that it be known from midnight to midnight. The figures for heights serve to distinguish high water from low water. In the tidal diagram (low) the tide rises or falls along the curve nearest the figures denoting the height of water at the time.

To find the depth of water on the sill at any time, deduct 20 feet from the depth shown on the chart. The sill is 20 feet at high water at mean tide level.

Pays Tribute To Hospitality Of Canadians

Five tributes to the hospitable spirit of Canada is contained in a recent issue of The Times (London), which quotes from the tribute of five witnesses by P. Marion Mulligan, of Chesham Bois Bucks

"In the Summer of 1940 my son, a schoolboy in his early teens, was evacuated from London to Canada, a temporary home in Canada with a, at high adventure that the boy set out on his uncertain voyage, and his mother confessed to me, "I have the certain conviction that Canada was a good place to send a boy to learn to take one's place worthily in a postwar world. Two years have passed, and the British boy is still happy and contented in the home of the generous Canadian couple and their son as when he first arrived, and even more so, for as every possible way his host and hostess have made him one of their family and have taken his interests and hobbies, have treated him equally with their own sons.

"All this is truly splendid and inspiring, especially when one bears in mind that the British boy was a complete stranger." But the ellll more wonderful part of the splendid story is this. The boy had passed the necessary medical tests before leaving home, and was considered to be in perfect health, and would have been sent to Canada at once if when he reached his new home. Routine medical examination of British children, on reaching their destinations, showed that this boy had contracted tuberculosis or at a long standing on one lung, due it, was thought, to the worry and forgotten illness of early childhood. In the circumstances that for the first year this lad was subject to a grave anxiety about the boy's health, and operation was a cruelty, and that you had in England and we did not know so well as we do, it could possibly be avoided; they should defred the burden of anxiety themselves and that Britons have experienced in this decision not together, but on their own, and knowing what the boy was not ill and would have to be re-examined in Canada. The second examination showed a slight improvement, and a third one in May this year showed a complete healthy of the scarred lung. The good care of some Canadian families, their home and business and doctors, good Canadian food and Canadian air had done their work and all stilll-ness and a partale in our and gieties in England, and without one word of complaint that this boy's illness had not been discovered before he sailed for Canada. They do not, of course, blame their relatives, consoling themselves, when the trouble was pointed out, that it was getting to add in our worries even in retrospect, and three good people that I know are proud of the fine, large light previous deep anxiety, to the responsibility for the time. That the whole story has now come to light, as it deserves, is only due to the fine, generous, and hospitable hospitality of the Canadian people. Yet who listens earner but it seems to me, more than anything, that the great and generous heart of Canada and the Canadian people, and the well now has health in after-life to the good fortune of his wartime home over there

LEAVES FOR OTTAWA

After greeting Revenue Minister Hon. C. W. G. Gibson here yesterday, Mr. G. Marsh, M.P., left the city for Ottawa to attend a meeting of the expenditure committee of the House of Commons

RIPLING SOCIETY

The Ripling Society, Victoria branch, will hold its first meeting of the season on Tuesday evening at 8 o'clock in the Y.M.C.A. building. Plans for the coming Winter will be discussed

Accoding to Culbertson

The player who pays close attention to the opponents bidding and who draws the proper inferences therefrom can, through the use of a little imagination, select an opening lead that will do his sides great deal to good. Note the opening lead of the twenty effective lead selected by the pair of the following deal.

North, dealer.
Both sides vulnerable
Rubber bridge

NORTH
A 6 5
A Q 5
A 10 8 2
A J 10

WEST
A 10 4 3
K 8
K 7 6 3
8 5 4 3

EAST
K J 9 8 7 2
9 7 4
Q 2 5
A 6 4 3

SOUTH
Q
J 10 6 7 4 3
J 9
K Q 7

The bidding:

North	South	West	East
1 NT	Pass	3 ♥	Pass
3 NT	Pass	4 ♥	Pass
6 NT	Pass	7 ♥	Pass

Pass

North-South were using the Blackwood convention and South's four no trump bid, therefore, asked for aces. North's five no trump response announced all four of these valuable cards and South then, somewhat optimistically, took the plunge into a grand slam. Contrary to the rules, he was a bad contract since the combined hands lacked the trump king. It is "good percentage" to contract for a small slam that they require a combined hand of 33 points and a grand slam, 37 points. Now, North's opening two no trump lead had suggested this, his five no trump response to the Blackwood convention, and South's response to it. Below the only way that West could hope to make the king was to force out in the declarer's eyes, and this he proceeded to do with admirable thoroughness.

Sunrise and Sunset

SEPTEMBER

Times of Sunrise and Sunset (Pacific Standard Time), at Victoria, B.C., for the month of September, 1942.

Date	Sun-rise	Sun-set	Date	Sun-rise	Sun-set
1	5 27	18 38	16	5 54	18 12
2	5 28	18 36	17	5 55	18 10
3	5 29	18 34	18	5 56	18 08
4	5 30	18 32	19	5 57	18 06
5	5 31	18 30	20	5 58	18 04
6	5 32	18 28	21	5 59	18 02
7	5 33	18 26	22	6 00	18 00
8	5 34	18 24	23	6 01	17 58
9	5 35	18 22	24	6 02	17 56
10	5 36	18 20	25	6 03	17 54
11	5 37	18 18	26	6 04	17 52
12	5 38	18 16	27	6 05	17 50
13	5 39	18 14	28	6 06	17 48
14	5 40	18 12	29	6 07	17 46
15	5 41	18 10	30	6 08	17 44

Must Train Men to Hit Back at Enemy

Major-General G. R. Pearkes Impresses on Pacific Command Officers Need for Offensive Spirit Among All Ranks

VANCOUVER, Sept. 25 (CP).—Maj.-Gen. G. R. Pearkes, general officer commanding Pacific Coast defences, told a group of active army officers at a meeting here that it is not enough to train men for static defensive action, and that they must be trained for the offensive—to hit back and destroy the enemy by the quickest and most effective means.

The new Pacific Coast commander, only recently arrived from command of the First Canadian Division in Britain, addressed the officers last night at a meeting. A summary of his address was given out today by Military District No. 11.

Gen. Pearkes said Canadian soldiers should have a full understanding of the enemy. They should know of his cunning, alertness, physical fitness and total disregard for personal safety. These qualities, he said, can only be met by men who have the greatest courage and who are trained to the highest degree.

MUST BE KEEN AND HARD

Every Canadian soldier must be physically fit, hard, enthusiastic, keen to advance to attack, with all kinds of initiative, and a complete knowledge of the power and use of weapons at his disposal.

He urged that active forces keep in close association with the reserve forces, especially the Pacific Coast Militia Rangers, whom he said could act as guides and give valuable information about the various sections of the country in which their units were stationed.

Gen. Pearkes told the officers that training must be carried on so that every member of the various units would take a pride in his ability to carry out the hardest and toughest jobs under the most difficult conditions.

There should be a gradual process by which men will take on more and more difficult tasks until they are fit to live off the country and travel through bush, finding their way under any circumstances in any part of the country in which they are located.

COMPANIES FORMED

Four new companies were incorporated in British Columbia during the week, according to the report of the registrar of companies. They were:

Panama News Ltd., $10,000, Vancouver; Langley Greenhouse Retail, Ltd. $10,000, Langley Prairie; E. B. McMaster Ltd., $10,000, Vancouver; Vermiloils Ltd. (N.P.L.), 2,000,000 shares, no par value, Vancouver.

Canadian Pacific Air Lines, Ltd., 800,000 shares, no par value, with head office in Montreal, was incorporated extra-provincially, with head office for British Columbia in Vancouver.

Mainland Wood Fuel Co-operative Association, Vancouver, was registered under the Co-operative Associations Act.

DOCKERS TO WORK OUT

A workout of the Esquimalt football team will be held at Bullen Park tomorrow morning at 10 o'clock. All last year's players and others interested are asked to attend.

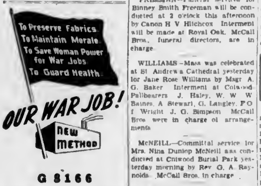

For Appointment Phone E 9914
Joseph Rose
OPTOMETRIST
At Rose's, Ltd. 1317 Douglas St.

DIGGON-HIBBEN LTD
COOK BOOK EXTRAORDINARY
You never saw one like this. Better Homes and Gardens Masterpiece. A mechanical marvel and a topnotch gastronomical guide. Worth several times the price of $2.75.
DIGGONISM — The best place to find a helping hand is at the end of your arm.
DIGGON'S
1200 BLOCK - GOVT. ST.

Obituary

BENNETT—Joseph Watson Bennett, seventy-eight, of 798 Lampson Street, died Friday at St. Joseph's Hospital. Mr. Bennett was born in Clydebank, Scotland, and had lived in Victoria thirty years. He is survived by six sons, James, Vancouver; John, Joseph, Thomas, Peter and Alexander, in Victoria; three daughters, Mrs. John Watt, Mrs. R. D. Crawford and Mrs. T. Pattison, all in Victoria, and nine grandchildren. The funeral will be conducted from Sands Mortuary at 2 o'clock Monday by Rev. James Hood. Interment will be made at Colwood Burial Park.

WILSON—At the residence of his son, 2079 Byron Street, the death occurred Friday of William Henry Wilson, at the age of eighty-two years. Mr. Wilson was born at Melbourne, Quebec, and had resided in the Okanagan Valley for some years before moving to Sooke thirty years ago. He is survived by his widow, Sarah, at the family residence, Sooke; one daughter, Mrs. F. Norton, Deer Harbor, Wash.; two sons, William, Byron Street, and Albert, at Sooke; one brother, James C. Wilson, Okanagan, B.C., and one sister, Mrs. Dora Noble, Danville, Que. Funeral services will be held Monday afternoon at 2 o'clock from Knox Presbyterian Church, Sooke. Rev. Duncan Munro will officiate and interment will take place in the church cemetery. B. J. Curry & Son have charge of arrangements.

HAMILTON—The death occurred yesterday in this city of Frank Hamilton, aged seventy-two, formerly of Cranbrook, B.C. He was born in Halifax, N.S., and had been in this city for one year. He leaves his widow, Ellen Hamilton, in Cranbrook; three sons, John in the C.A.B.C.; Alexander and Henry, also one niece, Miss Evelyn Alexander, in Victoria. The funeral will be conducted from Hayward's B.C. Funeral Chapel on Monday at 2 p.m. and interment will be made in Ross Bay Cemetery.

RAVEN — The funeral of John Raven will be held from Hayward's B.C. Funeral Chapel on Tuesday at 2 p.m., Rev. R. C. S. Devenish officiating, and interment will be made in Colwood Burial Park.

MORPHY — Requiem Mass for Mrs. Mary Eileen Morphy was sung yesterday morning at St. Andrew's Cathedral by Rev. Father G. Penfold. Pallbearers were E. F. Harris, A. W. Perkins, B. C. Pettingell, A. L. Meugens, Col. Lorne Ross and C. W. Smith. Interment took place at Ross Bay Cemetery. Hayward's B.C. Funeral Company was in charge.

FREEMAN—Funeral services for Binney Smith Freeman will be conducted at 2 o'clock this afternoon by Canon H. V. Hitchcox. Interment will be made at Royal Oak. McCall Bros., funeral directors, are in charge.

WILLIAMS—Mass was celebrated at St. Andrew's Cathedral yesterday for Jane Rose Williams by Msgr. A. G. Baker. Interment at Colwood. Pallbearers: J. Haley, W. W. W. Baines, A. Stewart, G. Langley, F. O. f. Wright, J. G. Simpson. McCall Bros. were in charge of arrangements.

McNEILL—Committal service for Mrs. Nina Dunlop McNeill was conducted at Colwood Burial Park yesterday morning by Rev. G. A. Reynolds. McCall Bros. in charge.

McMINN—There was a large congregation at funeral services for Agnes Gray McMinn, of Langford, held in McCall Bros.' Funeral Chapel yesterday afternoon. Rev. J. L. W. McLean, assisted by Rev. Peter McNab, conducted the service. The following were pallbearers: F. Taylor, A. Pedneault, J. Thomson, N. B. Pollock, N. McGillivray and W. H. Lock. Interment took place in Colwood Burial Park.

HARRIS — Funeral services for Mrs. Constance Harris will be held in the Thomson Funeral Home this afternoon at 2 o'clock. Rev. Dr. A. E. Whitehouse will officiate and interment will be made in Royal Oak Burial Park.

WINNIPEG BOMBERS WIN

WINNIPEG, Sept. 25 (CP).—University of Manitoba, returning to football for the first time since 1934, tonight was beaten by Winnipeg Bombers 20-1, in the Winnipeg Rugby Football Senior League.

Angus McInnis. Message to Victoria labor. Chamber of Commerce, 8 p.m., September 28.

A.R.P. Activities

District 9—The regular meeting will be held on Monday at 8 o'clock in Britannia Hall. All members are requested to attend as a new district warden will be elected. All wardens are invited to attend Victoria High School tonight at 8 o'clock when the visiting London firemen will give a talk.

Esquimalt—It is requested that personnel of the messenger service and other A.R.P. workers who have a bicycle report to the Municipal Hall for the purpose of obtaining a permit for use of same during a blackout.

APPOINTED TO NEW COMMAND

Maj. Allen L. Lewis Named To Be Acting Lieutenant-Colonel

OTTAWA, Sept. 25 (CP).—Defence Minister Ralston today announced appointment of Maj. Allen L. Lewis, forty-six, of New Westminster, B.C., to command the Second (Reserve) Battalion, Westminster Regiment (Motor), and his promotion to rank of acting lieutenant-colonel.

Born at New Westminster and educated at the University of Toronto and Osgoode Hall Law School, Col. Lewis is a barrister in civil life. He enlisted during the First Great War in the ranks of the 118th Battalion and was commissioned lieutenant in August, 1918, later winning the Military Cross.

After the war he continued in the non-permanent active militia, served for a time with the Queen's Own Rifles at Toronto and then returned to the Pacific Coast. He was appointed major and second-in-command of the Westminsters in July, 1940, and attended the senior officers' course at Royal Military College, Kingston, Ont., last Spring.

START STRIKE NEGOTIATIONS

Foundry Employees Not to Return Until "Something Definite"

CALGARY, Sept. 25 (CP).—Negotiations got under way tonight for a settlement of the foundrymen's strike at the Riverside Iron Works, but "until something definite is settled" spokesmen for the strikers said they would not return to work. They have been out since Thursday noon.

D. P. Lewis, corresponding secretary of the local of the International Moulders' and Foundry Workers' Union of North America, said tonight J. F. Carroll, plant manager, had agreed to meet the union's executive and the international organizer, J. Grimes, of Winnipeg, at 2.30 p.m. Saturday to discuss the situation.

The strike was called after the men claimed Mr. Carroll had refused to meet Mr. Grimes to discuss a working agreement, recognizing the union as the men's bargaining agent and proposing an increase in the basic pay rate to 87 cents an hour from 77 cents an hour.

Court of Appeal
Victoria Sittings

The appeal in Lind vs. C.P.R. concluded yesterday noon with judgment being reserved and the court immediately proceeded with L. & C. Lumber Company, Limited, plaintiff-respondent, vs. Frank Lundgren and Mary Ruth Lundgren, defendant-appellant, the last appeal on the list for the week. Garfield A. King appeared for the appellants and Messrs. Sullivan and McQuarrie for the respondent.

The litigation arises over the sale of certain timber limits by the appellants, of which the respondents became owners as assignees. The defendants disputed the right of the plaintiff company to remove the timber and took active measures to obstruct the roads leading to the timber lands.

Judge Whiteside restrained the defendants from obstructing and impeding the plaintiffs and assessed damages against them in the sum of $100.

The defendants claim the agreements selling the timber in question were instruments purporting to charge the defendants' lands and were not registered in accordance with the Land Registry Act.

The court reserved decision and adjourned for the week-end.

Peremptory list: King vs. Pantilides, West-Vancouver Sheet Metal Works vs. Liddell.

SOLDIER JONES DIES

TORONTO, Sept. 25 (CP).—Pte. John Horace (Soldier) Jones, forty-eight, former heavyweight boxing champion of Canada, died in his sleep today at the Long Branch Small Arms Training Centre, where he was on service with the Canadian Army as physical instructor. Death was believed due to heart trouble. He boxed Gene Tunney in the semi-finals at the Dempsey-Carpentier bout.

TOLL OF FIRES

The National Fire Protective Association, Boston, says 10,000 persons in the United States lost their lives in 1941 as the result of fires. Property loss was also heavy.

CAME HERE IN FIRST IRONCLAD

John J. Wilson, City Pioneer, Dies at Age of Ninety Years

John James Wilson, who sailed into Esquimalt Harbor seventy-five years ago in the first ironclad warship to visit the Pacific Ocean, died in St. Joseph's Hospital at 4 p.m. yesterday. He would have been ninety-one years old on November 21.

Mr. Wilson had enjoyed excellent health until a few days ago when he caught cold while working in his garden at 3300 Wascana Street, where he had lived in retirement for the last fourteen years.

He joined the Ancient Order of Foresters sixty-eight years ago and was the oldest member in point of membership and age of the Court Vancouver No. 5755. He was honored at a presentation eleven years ago when he was given an A.O.F. jewel.

Born in 1851 at the seaport and garrison town of Gosport, across the harbor from Portsmouth, England, where his father was in the Royal Marine Light Infantry, Mr. Wilson received his education at Greenwich School, on the Thames near London. In June, 1867, he was granted passage to Esquimalt on H.M.S. Zealous, the British Navy's first ironclad to sail through the Straits of Magellan. He arrived in Victoria in June, 1867, joining his parents here.

OPERATED BAKERY

For many years he operated a bakery and confectionery store at Yates and Broad Streets, and in 1893 joined the Brackman-Ker Milling Company and remained in the employ of that firm for fifteen years. In 1912 he was appointed janitor of Tolmie School in Saanich, a post he held until his retirement.

In 1873 he married Miss Emma Smith, of New Westminster, and by the marriage there were eight children. Mrs. Wilson died twenty-eight years ago. Two sons and four daughters survive. They are John J. and Cyril S., and Mrs. James Owens, Mrs. Fred West and Mrs. B. H. Aaronson, all of Victoria, and Mrs. E. A. Harris, of Armstrong.

Funeral arrangements are in charge of Hayward's B.C. Funeral Company and will be announced later.

APPOINTED TO ORDNANCE POST

Lt.-Col. J. R. Gale Named to Staff of Home Defence Division

OTTAWA, Sept. 25 (CP).—Appointment of Lieut.-Col. J. R. Gale, fifty-two, of Saint John, N.B., and Victoria, as assistant director of ordnance for the Sixth Canadian Division, a home defence force, was announced tonight by Defence Minister Ralston.

Col. Gale has been acting as district ordnance officer in Military District No. 11 (Vancouver) for some months.

Born at Young Cove, N.B., Col. Gale served in France during the first Great War with the 25th (Nova Scotia) Battalion and was wounded.

In 1925 he was promoted to second in command of the Saint John Fusiliers with rank of major, and four years later assumed command of that reserve army unit.

In 1940 Col. Gale joined the active army and was attached to the Royal Canadian Army Medical Corps Convalescent Depot No. 2 with rank of major. The next year he was appointed to the branch of the master-general of the ordnance and shortly after was promoted to rank of lieutenant-colonel and named district ordnance officer, M.D. 11.

Four Squads Will Compete in Loop On the Mainland

VANCOUVER, Sept. 25 (CP).—A four-team amateur hockey league will operate this season on the Lower Mainland if plans made by hockey officials here materialize.

Ken McKenzie, New Westminster hockey official, said that New Westminster and a Vancouver shipyard team to be called Norvans will definitely have teams and the army and air force probably will compete.

He said a recommendation had been sent to Ottawa to turn the forum at Hastings Park, the only ice sheet in Vancouver, over to hockey this Winter but added even if present plans for army occupation of the forum go through, the league can still operate by playing all of its games at New Westminster.

SPIRITUALIST

FIRST

At 7.30 p.m. W. J. Irwin, of North Vancouver, will give the address, taking as his subject "The Christ Consciousness, How Attained." Rev. Flora Frampton will give messages following the service.

OPEN DOOR

Rev. Walter Holder will give a trance address at 7.30 p.m., on "Developing Circles." There will be messages at the close of the service.

ALEXIS MISSION

The control "Alexis" will give an address at 7.30 p.m., on "Between Two Worlds," to be followed by flower messages by Mrs. Allan.

Christ offers us in His employ not blind service, but intelligent partnership.

• Sunday Church Services •

UNITED

FIRST CHURCH

In the morning Rev. Charles Endicott, D.D., of Toronto, who recently attended the General Council of the United Church of Canada at Belleville, Ontario, will preach. In the evening the sermon theme will be "Present Day Marriage" … with the minister, Rev. H. A. McLeod, afterwards to consider the theme. Soloists for the day are Mrs. R. H. Nash, Miss MacDonnel and Mrs. W. H. Wilson.

METROPOLITAN

Rev. Dr. A. E. Whitehouse will resume his ministry after an absence of several weeks and will preach at the morning service. The guest preacher at the evening service will be Rev. Charles Endicott, D.D., of Toronto, one of Canada's leading divines. Mrs. T. H. Johns, Miss Ruth Bawtinheimer and Mrs. Doaell will be heard in solos during the day.

OAK BAY

Joint Rally Day service with Sunday school in church, with special programme. In the evening the minister, Rev. F. R. G. Dredge, will speak on "Thy Will Be Done."

ST. AIDAN'S

Harvest Festival services will be held morning and evening when the minister, Rev. T. G. Griffiths, will preach. Special music by the choir.

BELMONT AVENUE

In the morning Rev. H. W. Kerley will speak especially to students on "The Value of Education." The Sacrament of Baptism will be administered. The evening sermon subject will be "Aimless Feet."

VICTORIA WEST

Sunday school and church will observe Rally Day by meeting together at 11 a.m., when the minister will deliver an appropriate message. A solo will be sung by Mr. McGinness.

FAIRFIELD

Sunday school will unite with the congregation at the morning service, when the minister will give a brief talk and diplomas will be presented. At the evening service Rev. Dr. W. J. Sipprell will answer the question: "How Shall We Pray Now?" Duets will be given by Mrs. E. Robinson and Miss B. Jones, and Mr. and Mrs. A. E. Matchham.

CENTENNIAL

The morning sermon subject by the pastor, Rev. John Turner, will be "Naboth's Vineyard." Sunday school will meet at 9.45 and rally at morning service. At 7.30 p.m. Corporal Martin, of Quebec, will be guest speaker. Soloists for the day are Samuel Swetnam and Mrs. F. Leech.

BAPTIST

FIRST

Rev. G. A. Reynolds will preach at both services, speaking in the morning on "The Suffering of God." At the evening worship he will preach on "The Work That Is Waiting." A mixed quartette will be heard in the morning and in the evening the guest soloist will be A. W. Trevett.

CENTRAL

Jesus Christ in the Great Temptation. Heaven in the Heart, or Hell—Which? How He Gained the Victory—How Can We?" is the subject in the evening when the pastor, Rev. Dr. J. B. Rowell, will preach. At the morning service his subject will be "The Joy of the Holy Spirit."

EMMANUEL

The pastor, Rev. W. L. McKay, will preach on the subject "The Law of Increase," and in the evening he will give a special sermon for young people and adults on "A Good Sportsman." Mrs. B. C. Gillie is the soloist.

DOUGLAS STREET

At 11 a.m. Rev. F. W. McKinnon will preach on "The Chisel in God's Hand" and at 7.30 p.m. on "The Church and Her Redemptive Task."

ANGLICAN

CHRIST CHURCH CATHEDRAL

There will be celebrations of the Holy Communion at 8 a.m., and 9.30 a.m. The Bishop will be the preacher at the morning service and in the evening the sermon will be given by the Dean. There will be an organ recital after the evening … invited to a social hour in the Memorial Hall after Evensong.

ST. JOHN'S

Family service at 11 a.m. At the evening service the Local Council Officers of the A.Y.P.A. will be installed and the Rebekah Lodge of the city will be in attendance. The sermon topic is "God's Fisherman." Holy Communion will be celebrated at 8 a.m.

ST. MARY'S

Festival of Thanksgiving will be observed and the special preacher at all services will be Rev. Cyril Venables. Holy Communion will be celebrated at 8 a.m., Matins and sermon at 11 a.m., and Evensong with sermon at 7.30 p.m. Short service for senior Sunday school at 9:45 a.m., and for juniors at 11 a.m.

Holy Trinity Church, Patricia Bay—Rev. C. A. Sutton. Harvest Festival Eucharist and sermon, 11 a.m. Ven. Archdeacon Nunns.

James Island — Rev. Warren N. Turner. Harvest Thanksgiving (Bishop Jenkins) 7.30 p.m.

St. Alban's—Rev. Fred Comley. Intercession and Holy Communion, 11 a.m.; Evensong, 7 p.m.

St. Andrew's Church, Sidney — Rev. C. A. Sutton. Harvest Festival Eucharist, 8 a.m. Festal Evensong and sermon, Rev. J. Blewett, 7 p.m.

St. Barnabas'—Rev. Canon Smith. Holy Communion, 8 p.m.; Choral Eucharist and sermon, 11 a.m.; Evensong and sermon, 7.30 p.m.

St. Columba, Strawberry Vale — Rev. H. V. Hitchcox. Holy Communion, 8.30 a.m.; Evensong and sermon, 7.30 p.m.

St. John's, Colwood—Rev. P. J. Disney. Holy Communion 8 a.m.; Evensong, 7 p.m.

St. George's, Cadboro Bay—Rev. Frederic Pike. Holy Communion, 8 a.m. (Bishop Jenkins). Evensong, 7.30 p.m. (H. H. Smith).

St. Luke's, Cedar Hill—Rev. Frederic Pike. Holy Communion, 8 a.m., Matins, 11 a.m.; Evensong, 7.30 p.m.

St. Mark's, Boleskine Road — Rev. G. L. Jull. Holy Communion, 8 a.m., Matins, 11 a.m.; Evensong, 7 p.m.

St. Martin's-in-the-Fields — Rev. K. L. Sandercock. Matins, 11 a.m.; Evensong, 7.30 p.m.

St. Mary's Saanichton—Rev. Warren N. Turner. Matins and sermon, 10.30 a.m.

St. Matthew's, Langford—Rev. P. J. Disney. Harvest Festival, 11 a.m.

St. Matthias', Gonzales — Rev. John Blewitt. Holy Communion, 8 a.m.; Matins and Litany, 11 a.m.; Evensong (Rev. C. A. Sutton) 7.30 p.m.

St. Michael's, Royal Oak — Rev. H. V. Hitchcox. Holy Communion 8 a.m., Matins and Holy Communion 11 a.m.

St. Paul's, Esquimalt—Rev. R. C. B. Devenish. Holy Communion, 8 a.m., Matins and sermon, (Bishop T. Jenkins) 11 a.m., Evensong and sermon, 7.30 p.m.

St. Saviour's, Victoria West—Rev. A. B. Lord. Holy Communion, 8 a.m., Choral Communion, 11 a.m.; Evensong, 7 p.m.

St. Stephen's, Mount Newton—Rev. Warren N. Turner. Holy Eucharist, 8.30 a.m.; Matins and sermon, 11.30 a.m.

BRITISH-ISRAEL

MIDDLETON GUILD

"Man's Restoration" will be the subject to be given by E. E. Richards at 3 o'clock at the Crystal Garden. The question, "Will the new order follow immediately upon the conclusion of the war" will be discussed.

VICTORIA ASSOCIATION

A public meeting for prayer and thanksgiving will be held on Tuesday evening at 8 o'clock in the lower hall, First Baptist Church.

PRESBYTERIAN

ST. ANDREW'S

The seventy-sixth anniversary of the founding of the congregation of St. Andrew's, under the Church of Scotland, will be observed with the minister, Rev. J. L. W. McLean, conducting both morning and evening services. "In Days of Judgment" … In the evening, continuing the course "This Is Christianity," Mr. McLean will speak on "God and His Kingdom." Mrs. Samuel Swetnam and Miss Hazel Kennedy are soloists for the day. The minister will address special Rally Day session of the Sunday school at 9.45 a.m.

ST. PAUL'S, VICTORIA WEST

Sunday school will convene at 10.30 and join the congregation at the regular morning worship hour, when Rev. James Hyde will preach on the Rally Day theme, "The Bible in the Home." At 7:30 p.m. the service will commemorate the fifty-first anniversary of the church, and Lieut.-Commander Chalmers will give the address.

GORGE

Rev. T. H. McAllister will conduct Rally Day services. At 10 a.m., the theme will be "The Bible in the Home" and Lt.-Commander Chalmers will address the children. At 11 a.m. and 7.30 p.m. the minister will preach. Mrs. H. Hunt and Miss A. Foster will be soloists.

OTHER DENOMINATIONS

CHRISTIAN SCIENCE

"Reality" will be the subject of the lesson-sermon in all Churches of Christ, Scientist. The golden text is: "Thou, O Lord, remainest for ever; Thy throne from generation to generation" (Lamentations v. 19).

TRUTH CENTRE

Rev. E. M. Smiley will speak on "Christ or Anti-Christ" at the morning service. The evening subject is "You and Your Objective." Soloists for the day are Mrs. T. Floyd and Mrs. J. Lister.

ABSOLUTE SCIENCE

Subject of lecture at 11 o'clock service in Campbell Building is "In the Silence." In the evening at 7.30 the subject will be "Spiritual Discernment."

S.A., VICTORIA WEST

Meetings will be conducted by Major M. Finnie and Lieut. G. Christmas at 11 a.m. Major Moses Jaynes, of Vancouver, will conduct meeting at 7.30 p.m.

EMPIRE MINISTRY

"Britain's Triumphant Destiny" is the subject chosen by Lieut.-Col. J. G. Wright, British-Israel lecturer of Vancouver, who will lead the evening service at the Crystal Garden. All interested in British-Israel teachings are invited. Community singing of popular hymns will start at 7.15 p.m.

So but thou strive, thou soon shalt see
Defeat itself is victory.

Great works are performed not by strength but by perseverance.

Anglican Services

Christ Church Cathedral
Seventeenth Sunday After Trinity
Holy Communion—8 A.M. and 9.30 A.M.
Matins—11 A.M.
Preacher: The Lord Bishop
Evensong—7:30 P.M.
Preacher, the Dean

ST. JOHN'S
Quadra, Near Pandora
Rev. George Biddle, Rector
8 A.M. Holy Communion
11 A.M. FAMILY SERVICE (Cubs, Brownies and Guides Will Parade)
7.30 P.M. Evening Service (Installation of Local Council Officers)
Topic: GOD'S FISHERMAN
Preacher at Both Services, the Rector
7.10 P.M. Organ Recital, Ian Galliford
Men of H.M. Forces and Young People will meet in the auditorium after the Evening Service

ST MARY'S
Oak Bay
HARVEST FESTIVAL
Holy Communion at 8 A.M.
Matins and Sermon at 11 A.M.
Evensong and Sermon at 7 P.M.
Preacher for the day: Rev. Cyril Venables
Sunday School
Senior at 9.45 A.M. Juniors at 11 A.M.
Rector: Archdeacon A. E. de L. Nunns

ST. BARNABAS'
Corner Cook St. and Caledonia Ave.
Holy Communion, 8 A.M.
Choral Eucharist, 11 A.M.
Harvest Thanksgiving Service
7.30 P.M. Evensong and Sermon

The Church of Our Lord
Free Church of England
Rear of the Crystal Garden
Rev. E. V. Bird Phone E 6802
SUNDAY SCHOOL
9.45 A.M. Seniors Bible Class
11 A.M. Primary
SERVICES
11 A.M.—Matins, sermon
7.30 P.M. Evensong, sermon

Victoria Truth Centre
721 Fort Street
Rev. Emma M. Smiley, Minister
Sunday, 11 A.M. "CHRIST OR ANTI-CHRIST"
Sunday, 11 A.M. Sunday School
Sunday, 7.30 P.M. "YOU AND YOUR OBJECTIVE"
Tuesday, 3 P.M. Healing Service
Tuesday, 8 P.M. Young People's Society
Wednesday, 8 P.M. Soul
Friday, 8 P.M. Men's Club
ALL ARE WELCOME

CENTENNIAL UNITED CHURCH
Gorge Road, Near Government Street
Pastor: Rev. John Turner
11 A.M. NABOTH'S VINEYARD
7.30 P.M. Guest Speaker CORPORAL MARTIN of Quebec. Soloist: Mrs. F. Leech
Sunday School Rally, 9.45 A.M.

Oak Bay United Church
Corner Granite and Mitchell Streets
11 A.M. Public Worship, Special Rally Day Service
7.30 P.M. Public Worship, Thy Will Be Done
Minister, Rev. F. R. G. Dredge, M.A.

FIRST UNITED CHURCH
Rev. Hugh McLeod, M.A., B.D., Minister
Rev. P. W. Anderson, M.A., Visiting Pastor. Miss Pearl Willows, B.A., Deaconess
11 A.M. Rev. Charles Endicott, D.D., of Toronto, Will Preach
7.30 P.M. "Present Day Marriage." The Minister Will Preach

METROPOLITAN UNITED CHURCH
Cor. Pandora Avenue and Quadra Street—Pastor: Rev. A. E. Whitehouse, B.D., D.D.
11 A.M.—Preacher: Dr. A. E. Whitehouse.
7.30 P.M.—Guest Preacher: Rev. Charles Endicott, D.D. Dr. Endicott is a noted preacher of Toronto, Ont.
9.45 A.M.—Church School: Intermediate and Senior. 11 A.M.—Church School: Junior, Beginners, Primary

FAIRFIELD UNITED CHURCH
(FIVE POINTS)
Rev. W. J. Sipprell, D.D., Minister
10 A.M. Sunday School
11 A.M.—Rally Day Service
7.30 P.M.—How Shall We Pray Now?
Evening Services One Hour

CRYSTAL GARDEN — SUNDAY, 3 P.M.
E. E. RICHARDS WILL SPEAK ON
"MAN'S GREAT RESTORATION"
"THE KINGDOM AND ITS BENEFICENT WORK"
Also on Wednesday at 8 o'Clock, in Royal Bank Building, Fort and Cook: "DON'S PRINCE AND RULER"
Bookroom and Lending Library, Wines Bldg., 640 Fort Street

GLAD TIDINGS TABERNACLE
842 North Park Street (P.A.O.C.) — E. W. Robinson, Pastor
9.45 A.M.—Sunday School
11 A.M.—KNOWING NOT WHAT WE HAVE. 7.30 P.M.—"THREE GARDENS"
REV. H. UNDERHILL, who with his wife has just arrived from Ontario to join the faculty of the B.C. Bible Institute, will preach the morning message

APOSTOLIC MISSION
783 PANDORA AVENUE
"THE WEDDING IN THE SKY"
Prophetical Message, Sunday, 7.30 P.M.—Pastor, Evangelist G. S. Kinsfield

EMPIRE MINISTRY
LT.-COL. J. G. WRIGHT, of Vancouver, will again conduct the service at CRYSTAL GARDEN on Sunday Evening, at 7.30, his subject being
"BRITAIN'S TRIUMPHANT DESTINY"
Song Service at 7.15, led by N. Y. Cross. Pianist: Miss Ethel James

St. Andrew's Presbyterian Church
Douglas Street at Broughton
Minister: Rev. J. L. W. McLean, M.A.
11 A.M.—In Days of Judgment
7.30 P.M.—"God and His Kingdom"
76th ANNIVERSARY
We Welcome Visitors

The First Baptist Church
Yates and Quadra Streets
Rev. G. A. Reynolds, Minister
11 A.M.—"The Suffering of God"
7.30 P.M.—The Work That Is Waiting

Central Baptist Church
Pandora Avenue
We Preach Christ Crucified, Risen and Coming Again
Pastor, Rev. J. B. Rowell
SPEAKING FULLNESS OF BLESSING
Morning Worship at 11
THE JOY OF THE HOLY SPIRIT
7.30 Song Service — 7.15
JESUS CHRIST IN THE GREAT
TEMPTATION
How He Gained the Victory — How Can We? Hell in the Heart, or Heaven: Which?
Come — Expecting a Blessing

British-Israel World Federation
(CANADA)
Tuesday, September 29, 8 P.M.
Lower Hall, First Baptist Church
PRAYER SERVICE
Headquarters and Bookroom
708 Cormorant Street
Phone E 9938

First Church of Christ Scientist
Chambers St. and Pandora Ave.
This Church is a Branch of The First Church of Christ, The Mother Church, Scientist, in Boston, Massachusetts
Sunday Services—11 A.M., 7.30 P.M.
Subject: "REALITY"
Sunday School—9.45 and 11 A.M.
TESTIMONIAL MEETING WEDNESDAY, 8 P.M.
The Public is invited to use the Christian Science Reading Room and Lending Library at 512 Sayward Building, 1207 Douglas Street
All Are Welcome

CHURCH NOTICES

ALLIANCE

Gospel Tabernacle, C. and M.A., Yates Street near Cook. Rev. E. M. Landis, pastor. 9.45 a.m. Sunday school; 11 a.m. worship; 7.40 p.m. Gospel service. Tuesday 7.45 p.m. prayer meeting. Thursday 7.45 p.m. young people's service. A friendly welcome.

CHRISTADELPHIAN

Christadelphians, Orange Hall, Courtney Street. Morning 11, evening 7.30, subject "The Law of Moses." All welcome.

Christadelphian, Shrine Hall, View Street. Sunday morning at 11.

GOSPEL HALLS

Oaklands Gospel Hall, 2814 Cedar Hill Road. Sunday 9.30 a.m. Sunday school; 10 a.m. Bible classes; 11 a.m. The Lord's Supper; 7.30 p.m. Gospel service, speaker Mr. L. A. Wallace. Wednesday 8 p.m. young people's meeting. Thursday 8 p.m. missionary prayer meeting.

LUTHERAN

Grace English Lutheran Church, Blanshard and Queens. Services Sunday 11 a.m., 7.30 p.m. Sunday school, 10 a.m. Pastor Rev. Theo. A. Jensen.

"Worthy of the Christian Vocation" is Rev. Dooling's theme. Evangelical Lutheran Church, 1130 Hillside, 11 a.m. Sunday school at 10. Welcome!

PRESBYTERIAN

Mr. Gordon Barisedo will preach at Knox Presbyterian Church at 11 a.m. Sunday school meets at 9.45 a.m. Erskine Presbyterian Church at 7 p.m. Sunday school meets at 11 a.m.

SALVATION ARMY

Salvation Army Citadel, Broad Street. Sunday 11 and 7.30, Sunday school 3. Thursday and Saturday nights 8. Major and Mrs. Allan McInnes.

Salvation Army, Victoria West Hall, Catherine and Edward Streets. Sunday 11 and 7.30. Sunday school 2.30. Thursday 8. Major M. Finnie.

SPIRITUALIST

Open Door Spiritualist Church, 718 Cormorant Street. 7.30 trance address, Rev. Walter Holder, messages. Monday, 7.45 Trance-Psychometry Circle.

Mission of Alexis, 1616 Douglas Street. 7.30 Rev. E. Showers and Mrs. T. Allan. Thursday 8.00 Circle.

First Spiritualist Church, S.O.E. Hall, 1316 Broad Street. 7.30 p.m., address, Mr. W. J. Irwin, D.D., messages, Rev. Flora Frampton.

CHURCH OF CHRIST

Church of Christ, 1620 Fernwood Road. Church meets at 11 a.m. for Breaking of Bread. Phone G arden 2870, secretary.

LADIES' SIREN SUITS 3.95
(Coveralls: ideal for mechanics, truck drivers, salvage workers, campers, etc. Khaki or white drill, pre-shrunk, zipper front, adjustable belt, permanent crease, six pockets. Sizes 10 to 20)
THE "WAREHOUSE"
1420 DOUGLAS STREET — TWO STORES — 1118 GOVERNMENT STREET

Store With **HEANEY'S**
JOSEPH HEANEY, LTD.
CAREFUL — Since 1890

SOCIETY AND PERSONAL NOTES

Twenty guests were invited to dinner at Government House on Friday night by His Honor the Lieutenant-Governor and Mrs W. C. Woodward, when the guests of honor were Col. the Hon. C W G Gibson, M C., K C., Minister of National Revenue for the Dominion of Canada, and Mrs Gibson, Mr. [illegible] Mr David [illegible], Mr. C. Fraser Elliott and Mr. W O Davis, all of Ottawa.

His Honor the Lieutenant-Governor, Mrs W. C. Woodward and Miss Elizabeth Woodward arrived in the Capital on Friday morning from Vancouver and the Cariboo.

• • •

Among recruits recently enlisted in the R C A F (Women's Division) are Miss Thelma Mary Minto, daughter of Mr and Mrs. A. L. Minto, 118 Olive Street; Miss Violet Hazel Roberts daughter of Mr. and Mrs W Roberts, Duncan, Miss Margaret Kitchen Philp, daughter of Mr. R. Philp, North Cedar P.O., Nanaimo, Miss Marion Dorothea Patricia Stewart, granddaughter of Mrs. E H Feary, Errington, V I, Miss Florence Muriel O'Malley, daughter of Mr and Mrs L S O'Malley 650 Wilson Street

• • •

The reception hall and dining-room of Victoria College were gay with Autumn flowers and thronged with young people on Thursday evening for the annual dance given by the members of the Students Council in honor of the incoming freshman class. The faculty was represented at the party which owing to wartime conditions, was not so elaborately planned as formerly. Dainty refreshments were served by the council to about one hundred and thirty guests

The Royal Canadian Air Force has set a precedent with a class of twenty-four airwomen in training as ground wireless operators in Montreal. They will receive training similar to airmen "Wogs" (wireless operators, ground). Among the trainees is A W 2 J Watkins Metchosin whose husband joined the army the day war was declared with the Royal Canadian Artillery and is now training in England as a Commando

Mrs C Cowan who has been visiting Miss Frances Fitz Gibbon is now the guest of Sir Richard and Lady Lake Newport Avenue until Tuesday when she returns to her home, Onward Ranch, 150 Mile House. Miss Drusilla Cowan, who accompanied her mother to Victoria from the Cariboo is now attending school at Strathcona Lodge Shawnigan Lake

—By Staff Photographer

MRS. GERTRUDE HUNTLY GREEN

Photographed informally at her home, 432 Grafton Street, Esquimalt, where she will be hostess to members and prospective members of the Victoria Musical Art Society on Wednesday, September 30, when a delightful programme will open the Autumn activities of the society. The musicale, featuring well-known young Victoria musicians, will begin at 2 30 o'clock.

Commander C. T Beard, R.C.N (retired), president of the Victoria and Island Division, Navy League of Canada is leaving here tomorrow for Montreal, where he will attend the annual meeting of the Dominion Council, Navy League of Canada which will convene in the Quebec city next week

• • •

Friends of members of the Roccabella Working Party will be interested to know that they have completed one thousand mitts for the mine sweepers since the beginning of the war Miss A Jones is convener of the party

• • •

The renowned painter of flowers Miss Emily Sartain, is spending a few days at Braemar Lodge Calgary, after spending a few weeks in Edmonton en route to her home in Vancouver

• • •

Miss Evelyn Williams formerly of Vancouver and recently of Portland, Ore., has arrived in this city, where she will make her future home, and is staying at the Angela Hotel

• • •

Mr Reed Paige Clark United States Consul returned on Friday from a holiday spent at the Forbidden Plateau to his home in the Uplands

Major and Mrs T McOlimpsey, 403 Government Street, have left for Seattle, where they will visit the former's sisters, Mrs A Eagle and Mrs R MacFadden

• • •

Vancouver visitors staying at the Empress Hotel include Mr. Norman Lee, inspector of income tax, Mr. Gordon J Hilker proprietor, Hilker Attractions, and Mr. E. L. Bird.

Pilot Officer R. T. Harland and Pilot Officer John R Cann, both attached to the Western Command, are staying at the Angela Hotel

Mr and Mrs Richard McCurdy, of Port Townsend, are visitors in the city, registered at the Empress Hotel

• • •

Mr T C McHattie has arrived here from Vancouver to join Mrs McHattie and is staying at the Empress Hotel

Miss Avis Phillips, of Vancouver, is spending the week-end in this city and is the guest of Mrs J Hedben Gillespie

• • •

Among visitors to the Court from Ottawa are Pilot Officer and Mrs H T Hetherington who are registered at the Empress Hotel.

Miss Helen Robinson of this city is spending two weeks visiting Mr and Mrs R S Sheppard in Edmonton.

Lady Butler of Victoria the former Marjorie Woods, of Edmonton, is visiting Mr and Mrs H R. Milner

Mr M Streatfield, of this city is spending a day or two in Vancouver and is a guest of Sylvia Court Hotel

Forum Bazaar Will Assist in War Activities

The Liberal Women's Forum will [illegible] first bazaar at the Liberal Clubrooms, Broughton and Government Streets, on Friday October 2 The bazaar will be opened at 2 30 o'clock and the president, Mrs F J Mitchell and Mrs J de Blaquiere will welcome the patrons

The forum has pledged $1,000 towards Canada's war effort During the year various card parties and other activities have been given in aid of this objective The women of the forum, by holding the bazaar hope to put the fund over the top.

There will be a variety of stalls under the general convenership of Mrs W A Gurney, including the following Fancywork Mrs W B Mortimer Mrs Blair [illegible] stall Mrs G Bullock Mrs H MacKenzie home cooking Mrs N Muckle Mrs E Morrison chicken dinner Mrs W P Williams white elephant Mrs T C Smith novelties and novelties Mrs Black Mrs Nelson games Mrs A Bell Mrs F Gray Mrs N Bertucci and Mrs Slater

To conclude the day a whist drive will begin at 8 p.m. the arrangements being in charge of Mrs T C Smith Good prizes are offered and the women of the forum extend a cordial invitation to their many friends

P. T. A. Activities

TILLICUM

The Tillicum P-T A held its monthly meeting at Tillicum School when it was decided that there be a united P-T A for both Tillicum and Craigflower Schools The election of officers took place and the following were elected President Rev K L Sandercock first vice-president, Mrs A S Thompson; second vice-president, Mr C A Michell, secretary Mrs Harris, treasurer Mr Curtels, committees social convener Mrs J C Corkle, programme convener Rev. T H McAllister, membership Mrs C R Stephens and Mrs Hemsworth, publicity, Miss R O Peat delegates to the district council Rev K L Sandercock Mrs E Nash and Mrs Sharp The next meeting will be held on October 19 in St Martin's Hall.

Honor Brides-Elect

In honor of Miss Joan Toms a linen shower was held at the home of Miss Peggy McVie 922 Lyall Street, on Wednesday evening Miss Toms was presented with a corsage bouquet of pink carnations, [illegible] while her mother, Mrs F Toms received one of red carnations The many gifts of linen were concealed in a gaily decorated red white and blue box, and the chair for the guest of honor was tied with a large bow of ribbon in the same patriotic colors The rooms were hung with streamers and miniature airplanes were suspended from the chandelier During the evening a mock wedding was held with the following guests taking part The bride Flt Lt. B A M Herbert; groom, Miss Barbara McVie, minister Mr Eugene Bergstrom, father, Mr F Toms, best man, Mr Busher Jackson. A buffet supper was served from a table covered by a lace cloth with a centrepiece of Michaelmas daisies and goldenrod Among the invited guests were: Mrs. F Toms, Mrs L. Dallemore, Mrs J Gerry, Mrs. A Edmonds, Mrs E Barnes, Mrs. L. Mannix Mrs J Hillbourne Mrs L Taylor Mrs G Leggatt, Mrs R. McVie Mrs L P Cockrell, Misses Joan and Doreen Toms, Ivy Dunnett Jean Rae, Jessie Edmonds, Helen Bergstrom, Doreen Sedger, Nellie Small, Eva Easterwood, Lenora Mannix, Ida Lalonde Barbara and Peggy McVie, Flt Lt. Peter Dunn, W O 2 Bernard Tarling, Flt. Sgt Ken Butt, Flt Sgt N Siam, Sgt-Major R McVie, Sgt. W. Allen. Winners of the "musical romance" game were Miss Nellie Small and Flt Lt Herbert Bridal trousseau winner, Mrs L. Taylor During the evening, community singing was led by Flt Lt Herbert with Mrs L P Cockrell as accompanist

In honor of Miss Helen MacKay whose marriage to Mr Thomas Matthews will take place at the end of the month a cup-and-saucer shower was held in her honor at the home of Mrs H Bossom Allenby Street The guest of honor was presented with a corsage bouquet of carnations and rosebuds by little Deanna Bossom who also gave corsage bouquets to Mrs MacKay and Mrs Matthews The gifts of china were placed in a box decorated to resemble a flower basket During the evening games were played after which refreshments were served from a candle-lit table centred with a 'good luck' cake on which stood a miniature bride and groom and minister Other guests included Mrs Blackstock Mrs F Bossom, Mrs T Luscombe Mrs J E Moore Mrs F Stringer, Mrs V Holden Mrs W Court Mrs A Sargent Mrs S Hancock Mrs W Blackstock Mrs F Bossom Jr., Mrs P Barr, Mrs R Bossom and Misses Belle Lucombe and Deanna Bossom

Miss Madge Randall, assisted by her sisters, Miss Ruth Rundall and Mrs Newton Smith, entertained recently at the home of the latter 167 Passmore Street in honor of Miss Enid M Flint who will be married shortly The rooms were prettily decorated with Autumn flowers and the bride-to-be was presented with a corsage bouquet of roses and carnations The many lovely gifts were concealed in a large white crepe paper envelope lined with blue the name and address being indicated by means of flower stickers Refreshments were served during the evening The invited guests were Mrs Lewis Flint Mrs Robert Flint Mrs A Ford, Mrs A Andrews Mrs C B Tallack Mrs S Hawkins Mrs G MacFarlane Mrs Alex Bell Mrs C Bluggett and Misses H Jeffrey Thelma Smith Florence Haler Bess Thomas Ethel Allen Sylvia Tallack Laura and Harriet Bell and Elsie Harker

'Y' Buddy Dance Tonight

To relieve the congestion of people looking for recreation on Saturday nights, the Y M C A will conduct a regular Saturday night dance for young people commencing this evening The programme is being arranged by the Girls Auxiliary to the Boys Department headed by Miss Muriel Prendergast Miss Phyllis Orkwell and Miss Helen Parfitt Beecie Porter and his orchestra will be in attendance Dancing will continue from 9 to 11 30 o'clock The proceeds of these dances will go to the maintenance of Y Neighborhood Gangs for younger boys in the community The dance will be called the 'Y' Buddy Dance

I.O.D.E. Activities

Municipal Graves Convener

The municipal graves convener Mrs E J. Plumb requests the conveners of primary chapters to meet at the Cross of Sacrifice at Ross Bay Cemetery, on Wednesday morning at 11 o'clock to inspect the work accomplished.

RED CROSS

EXCERPT FROM LETTER

The following is an extract from a letter from England to a lady in Victoria dated August 22, 1942

"Since I began my job with the A T S Welfare I have seen such a lot of lovely things sent over from Canada such as patchwork quilts and blankets, rugs, socks etc You have no idea what a difference they make to the look of the huts and rooms and how much they are appreciated I am afraid they have been stopped now for shipping space which is sad In our Middlesex Comforts Depot one day I saw two big cases from Victoria so I felt sure you had made some of the things They were lovely baby clothes and toys actually and were being given to deserving cases of soldiers' wives who were hard up for children's clothes Some of them don't have much money to spend

TO ATTEND LECTURE

All members of No 1 Detachment Canadian Red Cross Corps and Emergency Reserve are invited to attend the lecture being given in Victoria High School this afternoon at 2 30 o'clock by the visiting British fire fighters

CLOVERDALE UNIT

All members of the Cloverdale Unit Red Cross are asked to attend the meeting being held on Monday afternoon at 2 o'clock in St Mark's Hall Plans will be made for the Fall and Winter activities and work accomplished during the Summer months will be reviewed There is a quantity of wool and sewing materials to be given out All women in the district who may be interested in the work of the unit are invited to visit St Mark's Hall on any Monday afternoon

SHIRLEY UNIT

Attention members and friends of the Shirley Red Cross Unit The dance at the Shirley Hall scheduled for tonight has been postponed

LAKE HILL UNIT

The general meeting of the Lake Hill Unit of the Red Cross will be held in the Community Hall on Monday afternoon at 2 30 o'clock Final plans will be made for the country fair which will be held on October 7 opening at 3 p m There will be stalls of home cooking fancywork and a white elephant stall Refreshments will be served, several contests staged and other amusements provided.

BRAZIL FOR BEEF

Brazil is the world's fourth largest supplier of beef cattle.

Traveler Has Many Opinions

Mrs. C. R Johns, of Moline, Ill., is an interesting visitor in this city She is an extensive traveler on this continent, taking three months out of each year to sojourn in the East, or, as this year, in the West Looking over The Daily Colonist Cook Book at the Empress Hotel, where she has been spending a few weeks, Mrs Johns recalled her interest in cook books in general, particularly Frank Case's "Feeding the Lions," and one compiled by Ruth Wakefield, "with colored table settings and delectable [illegible]" she says, reminiscently "Famous Recipes for Famous People" and "Famous Recipes for Famous Musicians" both were reviewed by Mrs Johns who, while extremely interested in the recipes, states "I wouldn't be a cook for life, even if I was paid $500 a month "And at that," she adds, "I think a good cook should be paid a lot more money than a good secretary."

Mrs. Johns has many accomplishments, and for one she is ambidextrous. For another she has the unique gift of writing backwards, so when the writing is held before a mirror it appears perfectly to the reader.

"I love everything that is pretty," she avers, with her spontaneous enthusiasm, "and you can find beauty in the smallest things in life" She is a great reader, and possesses at her home in Moline some seventy-six copies of the Rubaiyat of Omar Khayyam A serious illness threatened her activities, but this she has successfully overcome, and in relating her recovery quotes from Goethe "I have learned much through illness" Her interests are widely diversified, and she has positive views on people and events. "Woodrow Wilson," she states, "is the greatest American we have ever had, not excepting Lincoln"

The habit of viewing things cheerfully, and of thinking about life hopefully, may be made to grow up in us like any other habit.

THE affinity for hats and other accessories is shown by this flattering hat of red velveteen, which is matched by a smart and roomy handbag The hat is a pillbox with a stocking cap twist to the crown which ends in a provocative leather fringe The set will make your basic suit or dress worthy of any afternoon occasion and their bright color will give your spirits a lift

Costumed Girls To Sell Stamps On Street Today

WAR Savings Stamp sales are expected to climb rapidly today when more than 150 girls, senior students at high schools in Victoria and district, will turn out as a special sales force in the downtown area Dressed in the attractive costumes of "Miss Canada" the girls will be stationed on street corners where they will invite public [illegible] to increase investments of Victorians in the war effort. With each purchase a tag and pamphlet containing spaces for fifteen stamps—the equivalent of a War Savings Certificate—will be given

Weddings

FORBES—ROWE

A quiet and dignified wedding was held in the vestry of the First United Church on Thursday morning September 24 when Rev. H A. McLeod united in marriage Enid Jean, only daughter of Mrs R Rowe, Alberni, V I and the late Mr Rowe, to Mr John Forbes eldest son of Mr and Mrs. John Forbes, of Arborfield, Sask

The bridal attendants were Mr and Mrs William Gerrard, friends of the bridegroom

The bride wore a brown tailored suit with hat and accessories to match and a lovely corsage bouquet of pink rosebuds and heather Mrs Gerrard, matron of honor was dressed in a navy blue striped suit with white hat and accessories, and wore a corsage bouquet of pink carnations.

After the wedding luncheon the bride and bridegroom left for a honeymoon to be spent Up-Island and on the Mainland On their return, Mr and Mrs Forbes will make their home in Victoria

Anglican Young People

CHRIST CHURCH CATHEDRAL

There was a good attendance at the regular meeting of the Christ Church A Y P A held on Wednesday evening The conference to be held in October was the most important topic of discussion After the meeting was adjourned the members were shown through the buildings of the Sidney Roofing Company The arrangements were made by Miss Muriel Malcolm and were greatly appreciated The Sunday evening entertainments held in the Memorial Hall for men in uniform and their friends are being continued and the A Y P A is anxious for as many as possible to attend

SOUTH SAANICH

The first meeting of the South Saanich A Y P A was held in the parish hall on Thursday The president Mr David Burt presided Plans were made for the year's activities after which the members enjoyed games and a marshmallow roast Tomorrow is Corporate Communion day

BELMONT UNITED Y P S

A successful first meeting of the Belmont United Y P S was held at the Church on Tuesday night Sixteen members attended The election of officers for the new term was held with the following results Honorary president Rev H W Kerley, president, Helen McLellan, vice-president Alma Malcolm secretary Jack Leighton treasurer Maurice Hundleby conveners Devotional Douglas Bailey, cultural Helen Parfitt citizenship, Denis O'Sullivan missions Dulcie Malcolm, recreation Rita Perry and Jean Harwood and council representative Rita Perry For the rest of the evening the group enjoyed games, a sing-song and refreshments arranged by Alma Malcolm and Rita Perry The society will meet on Tuesday evening at the church corner of Pembroke Street and Belmont Avenue New members and visitors are welcome.

Organ Fund Is Augmented by Fine Programme

An almost capacity crowd filled First United Church on Friday evening to enjoy the programme of music and motion pictures convened for their pleasure by the Women's Auxiliary to the church, under the leadership of the president, Mrs. W. S Dawson. The concert was given in support of the church organ fund.

Mr. Herbert Pendray showed films of great beauty and interest taken [illegible] The countries depicted were England, Holland and Norway. As the films were all in color it added greatly to the variety and general effect. During the showing Mr Pendray commented upon the points of interest

Mr. George Peaker, organist of First United, was heard to advantage in a well-balanced and carefully-chosen programme of organ music. Included in his first group of solos were "Processional" (Martin Shaw), Introduction and Allegro (Stanley) and "A Fancy," written by Dr. Coleman and Harry Wall. Of particular appeal were the three French pieces by Guillot, "Rigaudon," "Pavane" and "Cortege" based on dance tunes of old world grace. The theme from "La Source" (Delibes) with its chime effects found special favor. The organist's final contribution to the programme was the brilliant "Toccata," by Pietro A Yon

Making their first professional appearance in Victoria were Miss Barbara Blackstone, soprano, and Miss Alexandra McGavin, pianist and accompanist Miss Blackstone was heard first in a Handel number, "If God Be for Us, Who Can Be Against Us?" followed in contrast with the well-known "I Heard a Forest Praying" by Peter de Rose

Miss Blackstone possesses a high soprano voice, lyrical in quality, and her last two songs by Schubert were expressively sung, especially "To Music"

Miss Alexandra McGavin gave great pleasure with her fine contribution to the programme, the Liszt arrangement of the organ Prelude and Fugue in A minor by Bach.

Mrs. R H Nash at the conclusion of the concert presented the artists with corsage bouquets, and Mr. W T Straith, on behalf of the audience, thanked Mr Pendray and Mr Peaker

Jewelry from Nassau is made of shells, berries, nuts, seeds and other tropical products Dyed in Autumn tones, they make bright and interesting jewelry for your daytime clothes

Farewell for Rector

A harvest home social will be held in the Colwood Community Hall on Monday at 8 p.m., when a farewell reception to Rev P J Disney, who leaves St John's Church, Colwood for Vancouver will also take place All are invited to attend

SWEET HAWAII

The chief product of the Hawaiian Islands is sugar

VALUE AND VICTORY GO TOGETHER

You are not deterring the War Effort if you look after your buying. Check these prices on a delayed shipment of China. With what you save buy War Stamps.

DINNER SETS ... 26.50

DINNER SETS ... 19.85

DINNER SETS ... 16.85

DINNER SETS ... 15.85

BREAKFAST SETS ... 6.39

21-Piece Wedgwood TEA SET ... 3.95

CREAMS and SUGARS ... 63c

CUPS and SAUCERS ... 29c

McLennan, McFeely & Prior, Ltd.
1400 GOVERNMENT STREET Private Exchange Connecting All Depts. G 1111

WE HAVE MADE UP A SUPPLY OF
Approved A.R.P. Bomb Shovels
With Hood and 6-Foot Handles
PRICE: $1.50 AT WORKSHOP
The Red Cross Workshop
584-8 Johnson Street Phone E 3513

FALL AND WINTER COATS
$17.75 to $69.50
Tailored with character smoothly enveloping coats Unerring in line, obliging and proud by day or night

PLUME SHOP LTD
747 Yates St

For Beautiful Fall Shoes
SHOP AT
MUNDAY'S
1203 DOUGLAS STREET

Kill That Cold And Enjoy Life
Colds cut down your ability to work and take all the enjoyment out of life They are sometimes the forerunner of more serious illness Reid's Grip-Fix gives you quick relief Common colds are broken up in a day and La Grippe relieved within 48 hours when Grip-Fix is taken promptly; 35c at all Cunningham Drug Stores and other drug stores

Take a

STREET CAR
SAVE GASOLINE AND RUBBER
Ride More Between 10 and 4
B.C. Electric

SALVAGE CORPS OF B.C.
SCRAP WANTED URGENTLY
Iron - Steel - Aluminum - Brass - Copper - Lead - Zinc
Also WANTED
Volunteers to Help at Depot—Volunteers to Drive Our Trucks and Volunteers to Help the Drivers Load the Trucks
Can YOU Help Us!
Don't Forget That This Is OPEN HOUSE Month at the Depot
Visitors Welcome Any Day Except Sunday
Come and SEE — Stay and HELP
Salvage Corps of B. C.
Office: 1218 Government St. Phone Empire 3413
Depot: Cloverdale Ave. Phone Empire 0243
ANNOUNCEMENT
We are pleased to announce that we have been fortunate in securing the services of Mr A H A [illegible] as assistant manager to the Salvage Corps of B C Mr [illegible] was formerly employed by Messrs. James Richardson & Sons Ltd., of Winnipeg in a managerial capacity

GOOD PRINTING ... Just Across the Counter
Your Printer is doing his part in the War Effort when he gives you sound advice on the most practical and economical type of printing to order for any occasion. Always order the best materials to avoid waste and disappointment.
BUSINESS PERSONAL or SOCIAL PRINTING
The COLONIST
Commercial Printing Department
1211 BROAD STREET VICTORIA, B.C.

CLUB ACTIVITIES

W.A. Forestery Corps Overseas

The Women's Auxiliary to the Forestry Corps Overseas met at the Y.W.C.A. clubrooms on Friday afternoon. Mrs. W. E. Akerhead, who presided, welcomed to the auxiliary Mrs. A. P. Mitchell. The members expressed willingness to assist with the jam making being carried on at the Polishing Inn, Cummings Road, Saanich, on Wednesday afternoons. Mrs. A. Gordon and Mrs. P. W. Nelson having charge of the arrangements. Various reports were read to the meeting by Mrs. A. Smith in the absence of the secretary. Mrs. Webb who is attending a meeting of the Thrift Services Club, but who returned to the Y.W.C.A. in time to make a report. Miss B. Meeker, who has sent thousands of cigarettes overseas to the men of the corps will continue the good work.

* * *

Job's Daughters

At the regular meeting of Job's Daughters, Bethel No. 2, plans were discussed for entertaining members of the forces. Further plans were made for the forthcoming visit of the supreme and grand guardians on October 8 after which meeting a jam shower will be held for the Bolarium. Past Honored Queens Jessie Pollock, Ella Wilkinson and Daughter Margaret Lennox (nee Hippenham) were the guests of honor at a pantry shower. Each honored guest was presented with a corsage bouquet in Bethel colors, purple and white. Lady refreshments consisting of hot chocolate and biscuits were served in the dining hall, from a table decorated with flowers in shades of blue, white and brown.

* * *

W.A. to St. Matthias

The Little Helpers of St. Matthias were guests at a delightful party on Friday afternoon when members of the W.A. to St. Matthias entertained at their manse. There were twenty-three children and twenty-four adults present, and the opening service was conducted by Rev. J. Bissett in the church. Later lemonade and ice cream was served to the children in the hall, while the adults were served tea. Games were enjoyed, and the affair was under the convenership of Mrs. J. H. Mollard secretary of St. Matthias Little Helpers, assisted by Mrs. Hugh Wilson, Mrs. B. Coulter and Mrs. A. Wilson.

Hand Weavers' Guild

The Victoria Hand Weavers Guild will hold its first meeting of the Fall season on Monday, September 28 at 8 o'clock in Room 416, of Union Building. Members and interested friends are invited to a demonstration of a modern French-Canadian spinning wheel by the guild instructor Miss Marjorie Hill, B.A. in. The Summer bulletins of the Shuttlecraft Guild will also be studied.

Oak Bay United Church

The annual guest tea of the Oak Bay United Church will be held in the schoolroom on Wednesday from 3 to 5 o'clock. This will take the form of an "imaginary" tea made realistic by a good musical programme and Dr. Hesketh Anderson as speaker for the afternoon.

Red Cross to Benefit From Sale of Bulbs

Once again the Gordon Head unit of the Red Cross comes across with a fund-raising idea that will lead to a very large section of Victoriana, the amateur gardener. For sale on the wayside stall on the Marine Drive at Gordon Head has been a familiar sight at week-ends, and for the sale of flowers, garden produce, and home-made edibles of every description, has raised a very considerable sum for the cause.

This week-end will be the closing date for this season, and will be marked by a great sale of bulbs of every description. It is estimated that 5,000 bulbs have been donated by the commercial and amateur growers of the district to be sold at all prices from one cent to one dollar apiece, and there will be interesting lots of flowers and many varieties by the dozen and by the hundred. Local experts will be on hand to advise as to selection and culture and it is pointed out that now is the time to plant for good results next season. There will be every variety from Narcissus and anemones, and from Emperor daffodils to Clara Butt tulips. Both well-known commercial growers as Edwards, Houlihan, Vandwright, Tudor and Peddin have donated generous quantities of fine named varieties, and it is pointed out now that the great shipments of bulbs from overseas have been almost completely cut off that this is an opportunity that is most timely.

In addition to the sale of bulbs there will be the regular display of home baking, home-made pickles, fruits and vegetables of every description. The stall will be in operation today and Sunday from 1 o'clock to six, and is situated right outside the gates of "Strangwood" at the corner of Percival Road and Tyndall Avenue, exactly seven miles from the city centre.

CONVENTION TO BE OPEN TO ALL

Continued from Page 1

in particular aspects of the intended wide scope on which it delighted a statement to the press of Wednesday last," said K statement issued on the Conservative leader's authority following the three-and-one-half-hour session.

CO-OPERATION

Plans were prepared for establishment of a National Convention Committee representative of all Canada. Requests are being sent to various provincial organizations to co-operate to this end, the statement said.

This national committee will have charge of all details as to composition of the convention, its place and date, and other arrangements, Mr. Meighen said. Headed by H. R. Milner, K.C., of Edmonton, chairman of a recent assembly of Conservative leaders at Port Hope, Ont., the interim committee will work towards a meeting of the national convention on October 6 at Ottawa.

The general opinion was that if possible, the convention itself should meet around the end of November," the statement said.

Work of organizing the formal committee will be in charge of Mr. Milner, who was chairman of the interim committee who attended today's meeting. R. A. Bell, secretary to Conservative House Leader Hanson, was committee secretary.

Mr. Milner presided at the meeting today. In addition to Mr. Meighen and Mr. Milner, those present were Mr. Hanson, Hon. G. C. Ballantyne, leader in the Senate, Senator Louis Coté, Ottawa; Joseph Harris, member for Trinitoe-Danforth; Gordon Graydon, member for Peel, Lt.-Col. Arthur Ross, member for Souris, and Guy Drew, member of Montreal.

Although not a member of the committee, C. Cooperman, member for Greenville-Dundas, Ont., was present as Conservative whip in the House of Commons.

FROM EUROPE DAY BY DAY

Continued from Page 1

tion authorities power to organize work gangs for Germans. It was announced last night from Paris that order would cease to be valid for occupied France. It was also announced that French workers would not be compelled, but only requested to go over the frontier to work in German factories.

The two decrees which have now been modified came when French feeling was already aroused by the cowardly delivery of Jews to the Germans and continued shooting of hostages.

Demonstrations, protests by the clergy and refusals by the military and police to round up Jews were reported from all parts of France. This was in peril. During the past few days it has been in Paris, protesting German authorities. He has also had many meetings with Petain and his ministers. The result is this apparent concession.

CANADIAN PLANES SMASH SUBMARINES

Continued from Page 1

when the Hudson neared down to the attack.

DEPTH CHARGES DROPPED

Depth charges straddled the U-boat and then exploded just forward of the conning tower, as planes were close to the hull. The U-boat disappeared and a few minutes later considerable debris floated to the surface. The crew reported that this appeared to be wood which would be reasonable since it is customary for subs to have a wooden catwalk built for use when running on the surface.

A small amount of oil came to the surface with the debris, but ten minutes later a large patch of oil started to bubble up. This patch finally was estimated at two and one-half miles long and twenty-five feet wide. Their foray was described as an excellent attack in which the U-boat must have received considerable damage."

A Bolingbroke doing a creeping line-ahead search" for a U-boat, reported chasing a freighter was responsible for the second attack. Sgt. now W.O. 1 C. B. Buchanan of London, Ont., and Ottawa, was captain of the aircraft, and his crew was Sgt. now W.O. 2 W. M. Howes of Toronto navigator, Flt. Sgt. R. B. Wilson wireless operator, of Winnipeg and Flt. Sgt. R. A. Mattern, of Poncha, Alta. the air-gunner.

The sea was calm with a heavy swell, but the crew's vision was limited to two and one-half miles by a haze. The crew reported that the sub was first visible as a continuous wave, but the shape soon became apparent."

BLASTED OUT

We went towards it at full throttle and dropped our first depth charge. It exploded right under the U-boat and blew it out of the water. The box gave up as a single of over forty-five depters... the report ring via Flt. Sgt. Howes, officer out of sight. We then circled in drop sea markers and the sub floated to the surface again.

The whole of the deck was visible. The gun was mounted aft. It came up. Another depth charge was dropped on the sub's starboard and not reappear. Bubbles of air came up immediately and lasted for about ten minutes. Oil came up later and covered a large area."

The claim is, it is considered that this attack resulted at least in severe damage to the submarine."

The captain of the Hudson which made the third sized attack was Sgt. Flt. N. R. Crisdale of Hamilton and Vancouver. His crew, P.O. G. E. Fraser of Sydney, N.S. navigator; Pil. Sgt. R. A. Coulter, of Vancouver and Flt. Sgt. D. P. Bowers, of Edgely, Sask. both wireless operator and air gunners.

The Hudson was manned in a sweep of an area of the Atlantic where a U-boat was sighted. Sgt. surfaced. Sgtin Lett, British, approached within 300 feet of the submarine before the startled Nazis realized their danger. As they closed the conning tower patch depth charges dropped around the U-boat's hull and there was continued boiling of its tanks.

HEAVY EXPLOSION

Pilot-Officer Brooks have there was a heavy explosion which, the crew said, caused a much greater upheaval of water than had the big depth charges. The sub surfaced immediately, apparently from the force of the explosion, and its deck was seen to be covered in fire from the circular aircraft. Then as the sub sank again, oil gushed and some spectacular were observed.

The assessment of the attack was: "It appears probable that this has caused a kill."

The fourth attack crew was by a Canso—an amphibian version of the giant Catalina flying boats. Flt. Lt. T. L. Mahon of Cobalt, Ont. and Toronto, was the skipper, and his crew was P.O. J. J. Fortune, Philadelphia, co-pilot, P.O. R. M. Smith, of Vancouver, navigator, Flt. Sgt. P. F. Dunmore, of New Glasgow N.S. and Sgt. C. M. Landsler, Minnie Ont. air-gunners, and L.A.C. L. R. Wheatcroft, of Winnipeg and L.A.C. R. W. Hawke of East Parnham, Que. engineers.

They were on a routine patrol when the submarine was sighted on another course. The aircraft turned sharply to starboard and attack was the U-boat crash-dived as the aircraft was making its final approach. Bubbles coming to the surface showed the boat was making a distinct turn in port so depth charges were dropped to cover that course.

Oil appeared on the surface immediately in the area close to where the first salvo was dropped, and continued to well up for approximately an hour and spread out over a considerable area. Apparently the crew so be at least an acre in extent.

The assessment—Definite damage, possible kill."

NOW SUBSTANTIVE RANK

Substantive rank of air commodore has been granted to temporary Air Commodore A. H. Orpen-Jones, of the R.A.F. who trained and captained 1928 and 1932 Schneider Cup teams and whose high-speed flying inspired the Spitfire type of British warplanes.

NUTRITIOUS LUNCHES BUILD STURDY CANADIANS

This Canadian mother understands the importance of wholesome, nutritious school lunches for her two sturdy lads. Whole wheat bread is used for sandwiches with substantial fillings, egg and peanut butter today, while fresh tomatoes apple sauce, cookies and milk to drink round off a wellbalanced meal. Bovlike, they have chosen the highest and most well as benefiting from their meal is a reduction in the fewer picture accessable spot in the school yard as a dining-room.

ALLIES FORCE ENEMY BACK

Continued from Page 1

The Allied ground successes were paired with frequent air assaults on enemy posts and island bases across a thousand-mile span of the South-western Pacific.

RABAUL SHIP HIT

Pilots visited Rabaul on New Britain, again fell the sting of Flying Fortresses, which scored a direct hit on a Japanese merchant ship in the harbor.

The enemy's Kokoda-Buna supply line on the northern slope of the Owen Stanley Mountains also received another pelting while mid other flights of Allied planes visited Dili capital of enemy-held Portuguese Timor, far to the west and Amboi.

Allied ground forces made thirty gains in sharp counter-attacks southwest of Buna on the left flank of the Owen Stanley line, the communique said. Several positions previously lost were recaptured.

TWO VESSELS IN BIG CONVOY SUNK

Continued from Page 1

bombers flying at high level, then between forty and fifty torpedo planes swooped down on the ships.

Intensive anti-aircraft fire was thrown up while British planes broke off from a carrier. Five Nazi planes were seen crashing, and the Admiralty said that probably many others were destroyed or damaged.

Later now torpedo-bombers approached but were driven off while still far from the convoy. Two fell into the sea. A dusk twilight more torpedo planes tried to attack but again the naval fighters intercepted them and shot down six.

At dawn on September 14 the U-boats went into action. Depth charges were dropped and in at least one case air bubbles oil and the wreckage of wooden airstrings and some green vegetables came to the surface.

REPEATED RAIDS

Early in the afternoon twenty-two torpedo-bombers attacked. Next came a high-level attack by twelve planes which lasted about seventy-four minutes. Then twenty-five torpedo planes appeared. Five were shot down, fourteen damaged and three others probably destroyed.

The next attack came September 15 when between fifty and seven planes made high-level and low-level bombing attacks for three hours. Visibility was poor and only one plane was seen to crash.

Just before the ships reached the Russian port twenty-four dive-bombers attacked. Two were shot down.

The German Air Force the communique observed, "had had enough. Its low flying was not attacked from the air on its homeward trip, but the U-boats were active and got the Somali and the Leda.

GATHER 7,500 SONGS

Song collectors in New York have gathered 7,500 patriotic songs written since the start of the Second Great War mostly American.

HOSPITAL REFUSES INDIAN PATIENTS

KAMLOOPS, Sept. 25 (CP).—The board of directors of the Royal Inland Hospital here have ruled that the institution can accept no more Indian patients until the Dominion Department of Indian Affairs agrees to pay new rates instituted at the hospital August 1.

Hospital officials said the rates were increased 25 cents per day and both the Canadian National and Canadian Pacific Railway Medical Associations and Government department such as the Department of Pensions and National Health agreed to the increase. However the Indian Department refused to pay the increase.

Life may be hard, but need not be dull.

Cute Puppy Hiding in Your Scrap Bag

7344

by Alice Brooks

Pattern 7744

YOU'LL find there's beauty in your scrap bag if you use up those odds and ends for this pup. He's just one patch and doesn't mind what colors you do him in. Delight a youngster with this quilt or make a pillow. Pattern 7744 contains artwork pattern pieces diagram of block patchwork chart, diagram of quilt.

To obtain this pattern send 25c in coins to The Daily Colonist Household Arts Department, Victoria, B.C. Write plainly name address and pattern number.

Witty Kitty

The mentally sketchy girl figured it was a wonder the wind doesn't pick up and scatter her far and wide.

MANY ENLIST IN WOMEN'S ARMY

Monthly Quota of 1,000 Well Maintained—Strength Now About 5,300

OTTAWA Sept 26 (CP).—The Canadian Women's Army Corps is getting the women it needs to carry on expansion plans it has learned today.

Some time ago the corps set an objective of 1,000 recruits a month over a period of half a year.

Last month somewhat more than 1,000 young women enlisted and it is anticipated enlistments will exceed the number needed this month.

On the basis of these figures, a spokesman for the women in khaki said "Canadian girls are answering the call."

The C.W.A.C. now has a strength of about 5,300 and is increasing rapidly. Training facilities are geared to handle the 1,000 girls a month being recruited and put them through their four-week courses.

About 400 are in training at the training centre at Rockcliffe, Que. 200 at the centre at Vermilion, Alta. and 300 at a temporary basic training centre in Toronto.

GROW TURKISH TOBACCO

Another war emergency. Turkish tobacco in peacetime imported into Canada at the rate of 200,000,000 pounds a year is now being grown in California.

AN OLD CUSTOM

Neterlil, queen of Egypt 3,000 years ago painted her fingernails and toes in red.

STORAGE CUSTOMERS

We require 24 hours' notice when getting your coal from

FOSTER'S FUR STORE

753 Yates Street Phone E 2514

BIG FOOD VALUES EVERY DAY

SAFEWAY

6 STORES TO SERVE YOU

LADIES!

You Should See the Beautiful New Patterned ALLIGATOR PUMPS

Priced $8.95 and $9.95

Carlson's

JOE WALSH 717 Fort St.

KAYSERETTES—

Vests or Knickers, 15 Wool.

59c

A. K. LOVE, LTD.

708 VIEW STREET

Up From Broadway

NOTICE!

Power Off

It will be necessary to have a shutdown on the Royal Bay substation on

SUNDAY, SEPT. 27

from 7 a.m. to 10 a.m., in order to change transformers. This shutdown will affect the

Esquimalt Lagoon Road and the 900 Block, Albert Head Road

It will be necessary, also, to have a shutdown on the Duncan transmission line on

SUNDAY, SEPT. 27

from 5 a.m. to 8 a.m., in order to relocate a pole on the Island Highway. This shutdown will affect

Mill Bay, Cobble Hill, Cherry Point and Shawnigan Lake

B.C. ELECTRIC

Engineering Department

"THE VITAL POINT IN MARRIAGE"

"The most comprehensive and important information ever published on this important subject capable of much beyond estimation." is the opinion of those who have read this new informative booklet. Find out the reason for so many failures in marriage, which was intended to be the most happy and happiest of marriages. Mail your order today. Send 25 cents (coin) and mail an receipt 25 cent postal note. Don't send stamps. Address Dept. 1, P.O. Box 24, Vancouver, B.C. Price 25 cents.

GUIDE TO MATRIMONIAL HAPPINESS

Red Cross Superfluities Store

1220 GOVERNMENT STREET E 8013

Can you give us any CUPS and SAUCERS, CUTLERY, COSTUME JEWELRY or SUITCASES and TRUNKS?

We Have a Good PAWCETT GAS RANGE for Sale

LEAVE MORE ROOM for WORKERS by SHOPPING MORE from 10 to 4

VANCOUVER ISLAND COACH LINES LTD.

To Relieve Distress of MONTHLY FEMALE WEAKNESS due to female functional disturbances try Lydia E. Pinkham's Vegetable Compound TABLETS with added iron. They help build up red blood. Also fine tonic for stomach!

LOSS OF EYE WORTH WHILE

Canadian Says Wounds Are Nothing Compared to Thrill Of Raiding Dieppe

TORONTO, Sept. 25 (CP) — Although Cpl Joseph A Gregory, of Swift Current, Sask., lost an eye, [illegible] and arrived in England "without a stitch," he considered this as nothing at all compared with the satisfaction of raiding Dieppe.

In an airgraph letter to his sister, Pte Isobel Le Duc, of Timagami, Ont., now stationed at Trinity Barracks here with the Canadian Women's Army Corps, Cpl Gregory said the Dieppe raid "sure beat anything in the last war." He said his brother, also of Swift Current, and attached to the South Saskatchewan Regiment, suffered shrapnel wounds in the raid.

Cpl Gregory, paying tribute to the doctors and nurses in military hospitals in England, wrote "they sure h al you up quick here I'll have a glass eye soon."

REVENGES LOSS

"I was pretty busy cleaning houses of Nazis," he continued "They sure paid for this eye Looked after Fred for the last half hour, had to leave or be taken prisoner.

"Got a bullet splash against armor plate of assault boat while helping to push off Ran an awful gauntlet of machine-gun fire, rifle and mortar fire, as well as dive-bombing to get to first boat."

He wrote that the first boat was blown up in front of him and the second boat went under as he waded to it. He swam to another and was picked up by a gunboat.

"We sailed through a battalion of Nazis like butter," he said, writing of the raid "There were not many casualties until we left. Crossfire from the high cliffs got us going out The left brigade and the Commandos did not fare so well We sneaked in without a shot being fired, landed at the wall and were cutting wire. They (the Germans) opened fire on the empty boats.

"Took some prisoners and wished I hadn't later, as they poured machine-gun fire at our stretchers with wounded when it came time to leave. Fred landed on another boat."

BIG JOB IN N.S.

Fishing in Nova Scotia is a big business—no less than 1,036 fisheries wharves dot the coast.

CANTERBURY MEETS THE ROYAL NAVY

The Archbishop of Canterbury, highest ranking prelate of the Church of England, is shown among some of the sailors of the British Home Fleet during his visit to the battle wagons recently. During his visit the Archbishop held a service aboard H.M.S. King George V.

Sports Snapshots

By SCOTT YOUNG

Canadian Press Staff Writer

TORONTO, Sept 25 (CP)—When Canadians think of six-day bike racing (although millions of them never do) they usually think of Torchy Peden, the iron-legged Victoria redhead . . . Promoters remembered this when planning one of the marathon muscle-benders for Montreal, and Peden will be among the competitors . . . Calgary's Jack Singer is percolating again as a fighter promoter . . . He's trying to line up a good opponent for Pte. Al Lust, who holds the Western Canada version of the Canadian welterweight crown . . . Present plans call for all but fighters' purses and expenses to go to war charity . . . Singer apparently has given up trying to get the recognized Canadian walter champion, L A C Dave Castilloux, to do battle with Lust.

SOCIAL NOTE

Boston's Bill Cowley is visiting in Halifax, and Ken (Halifax Herald) Chisholm reports he may enter the Naval Officers' Training School at King's College . . . If true, 'twould be good news for the men behind the Halifax navy hockey team . . . Cowley won't commit himself on the subject.

INCIDENTALLY

Latest reports from the Prairies indicate that there will be good senior and junior teams in all three provinces . . . First word of organized curling in the services comes from Calgary, where members of the No. 2 Service Flying Training School are laying plans . . . One of the prime movers is Howard Wood, Jr., who played second on the rink his father skipped to the Canadian championship in 1940 . . . Montreal professionals report the golf ball shortage is becoming acute . . . Kitchener, Ont., Panthers in the Ontario Rugby Football Union have lost twenty-seven players to the armed forces since war began . . . Don't be surprised if there is a Western Canada football play-off this year . . . Bob Walker, former Regina Roughriders' star, is coaching a Regina navy club and wants some exhibitions with Winnipeg City League teams . . . If Walker gets the material, he won't let Winnipeg have the Western field to itself.

Alan (Brantford Expositor) Rose reports that when a Brantford vs. Niagara Falls baseball game was called for wet grounds, the players (juveniles) persuaded the groundskeeper of a nearby football field to set up a diamond on the turf and were all ready to play there when officialdom banned the enterprise . . . You have to hand it to Vancouver golfers as great boosters for war charity . . . They not only lead the field in raising money now, but are trying to arrange an exhibition between top-notch gal golfers to climax the season.

TORONTO, Sept. 25 (CP) War charities will benefit infinitely more from the National Hockey League this season than last.

Chicago Black Hawks have shown the way Hawks plan to turn over all profits from the 1942-43 season to war charities, presumably the Army-Navy Relief Fund in the United States.

This intention was announced several weeks ago by Col. Frederic McLaughlin, chairman of the Hawks board of directors It was repeated yesterday by William J. Tobin, president of the Chicago Club.

Tobin gave more details Most pertinent is this Hawks are considering a plan to have the war relief organization audit the Chicago books at season's end. By this means the public would be assured that Hawks were giving full value on their promise. It wouldn't be necessary, but the Chicago club wants to make everything quite official and businesslike.

The only other club to indicate so far that it may follow Hawks' lead is Boston, and nothing is definite there. Art Ross, vice-president of the Boston club, has said he believed the whole league should adopt the Chicago policy There has been no formal proposal to this effect, but it is probable that some sort of policy toward war charities will be adopted by the league as a whole within the next few days or weeks.

INCIDENTALLY

Bill Wilkes, of the New Westminster Salmonbellies, was chosen the Inter-City Boxla League's most outstanding player combining ability and sportsmanship . . . Wilkes led the league scoring, with thirty-seven goals and forty-three assists, and had only twenty-one minutes in the penalty box . . . He went to the Coast from Orillia, Ont. a few years ago . . . The Toronto Flyers Football Club will have about 200 air-women supporting from the stands when Flyers meet Navy in the O.R.F.U. opener here tomorrow . . . Lester Patrick said yesterday his star New York Rangers line Neil and Mac Colville, of Edmonton, and Alex Shibicky, of Winnipeg, will report to the R.C.O.C. in Ottawa on October 1 . . . Chicago Hawks' Joe Cooper is reported headed the same way at the same time.

TOUGH CHRISTMAS

A joint London Treasury and Board of Trade announcement reports that restrictions on sending money and goods abroad will not be relaxed for Christmas, and gifts may not be sent to Canada or Newfoundland except gift parcels to children evacuated under the Children's Overseas Reception Board.

It is the denial of self which has wrought out all that is noble, all that is good, all that is useful, nearly all that is ornamental in the world.

Little Stories for Bedtime

What Reddy Fox Saw and Did

By THORNTON W. BURGESS

Who guards his tongue as he would keep
A treasure rich and rare,
Will keep himself from trouble free
And dodge both fear and care

The trouble with a great many people is that they remember this too late Reddy Fox was one of these Reddy is smart and sly and clever in some ways, but he hasn't learned yet to guard his tongue, and half the trouble he gets into is because of that unruly member You see, it is a boastful tongue and an untruthful tongue, and that is the worst combination for making trouble that I know of It has got him into all kinds of scrapes in the past, and here he was in another all on account of that tongue.

Jolly, round, red Mr Sun had kicked his rosy blankets off and was smiling down on the Great World as he began his daily climb up in the blue, blue sky The cheerful Little Sunbeams were already dancing through the Green Forest chasing out the Black Shadows and Reddy knew that it was high time he was over by the hill where Prickly Porky the Porcupine lives to make his boast good and prove that he dared meet the strange creature which Peter Rabbit and Unc' Billy Possum both claimed to have seen there With lagging steps he sneaked along from tree to tree peering out from behind each anxiously, afraid to go on and still more afraid not to for fear that he would be called a coward.

He had almost reached the foot of the hill without seeing anything out of the usual, and without any signs of Unc' Billy Possum He was just beginning to hope that Unc' Billy Possum wasn't there, as he said he would be, when a voice right over his head said:

"Ah cert'nly am glad to see that yo' are as good as your word Br'er Fox fo' we need someone brave like yo'all to find out what this strange creature is that has been chasing we-uns."

"Ah cert'nly am glad to see that yo' are as good as your word, Br'er Fox."

Reddy looked up with a sickly grin There sat Unc' Billy 'Possum in a pine tree right over his head He knew now that there was no backing out, he had to go on He tried to swagger and look very bold and brave.

"I told you I'm not afraid If there's anything queer around here I'll find out what it is," he once more boasted, but Unc' Billy noticed that his voice sounded just a wee bit trembly.

"Keep right on to the foot of the hill, that's where Ah saw it yesterday My, Ah'm glad that we've got someone so truly brave!" replied Unc' Billy.

Reddy looked at him sharply but there wasn't a trace of a smile on Unc' Billy's face, and Reddy couldn't tell whether Unc' Billy was making fun of him or not. So there being nothing else to do, he went on He reached the foot of the hill without seeing or hearing a thing out of the usual The Green Forest seemed just as it always had seemed Redeye the Vireo was pouring out his little song of gladness quite as if everything was just as it should be Reddy's courage began to come back Nothing had happened and nothing was going to happen Of course not! It was all some of Peter Rabbit's foolishness Some day he would catch Peter Rabbit and put an end to such silly tales.

"Ah! What was that?" Reddy's sharp ears had caught a sound up near the top of the hill He stopped short and looked up For just a little wee minute Reddy couldn't believe that his eyes saw right Coming down the hill straight toward him was the strangest thing he had ever seen. He couldn't see any legs He couldn't see any head. He couldn't see any tail. It was round like a ball, but it was the strangest looking ball that ever was. It was covered with old leaves Reddy wouldn't have believed that it was alive but for the noises it was making For just a wee minute he stared, and then what do you think he did? Why, he gave a frightened yelp, put his tail between his legs, and ran just as fast as he could make his legs go. Yes, sir, that's just what Reddy Fox did.

Next story "Peter Rabbit Is Let Into a Secret."

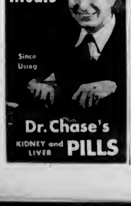

Get the Most for Your Wartime Dollar!

Watch for the Miss Canadas This Morning on Every City Street Corner

War Stamp Tag Day!

At Spencer's Today!

BACKBONE FOR YOUR FALL WARDROBE . . .

Wool Suiters

From 15.95

Slim, trim classics with that new two-piece look you'll want to wear now and for many, many months to come. All with a clean-cut look and the season's smartest lines . . . gentle softness through the waist. Of flattering all-wool jersey, guaranteed not to stretch or sag. Neat skirt, centre kick-pleated in the front . . . long jacket with two large patch pockets and leather buttons Gold, Aqua, Brown and Black.

Other new Fall frocks all with a slimmer look and softness centred at the waist . . . rich trims of soutache braid and quilting. Red, Beige Toast, Lime, Raspberry, Brown and Black. Sizes 11 to 38.

—On Our Fashion Floor

Rain or Shine

GABARDINE RAIN HATS

A new shipment of your favorite Fall farm hats . . . stolen from the boys because of their neat, flattering head lines Keep your curls tidy however strong the wind blows or the rain pours. All sizes in White, Bottle, Beige, Grey and Na[illegible] 1.50

LEOPARD SKIN MUFF AND TAM SETS

Smart and pretty set to keep your little one warm and snug on cold Winter days. We fitted the tam that stays firmly put . . . feather trimmed, and comes lined muff with grosgrain ribbon to slip round her neck. Each piece 1.95

A TIMELY SUGGESTION FOR AN OVERSEAS GIFT

—Millinery 1st Floor

Tots to Teens Love

JUMPERS

2.98 to 4.98

All the style of a dress . . . with the versatility of sweaters and skirts Of rich corduroy . . . sturdy flannel or alpine cloth in smoothly fitted or belted styles. Full swinging skirts and buttoned down the back. Build a school wardrobe round them . . . one in corduroy for best . . . another in flannel for classroom wear. Red, Blue, Wine, Brown, Navy, Rose, Beige and Green Sizes 7 to 14x.

—Children's Wear 1st Floor

A Very Complete Selection of

Boys' and Youths' Clothing

For Fall and Winter

Shown in Wide Variety and Best Values Procurable

OVERCOATS—[illegible] and single-breasted with or without belt Balmacaan [illegible] These are of fine tweed coatings All are well lined with set-in and raglan sleeves. Priced 9.95 to 15.95

BOYS' OVERCOATS—[illegible] 6.95

With leggings and helmet 8.95

TRENCH COATS made of wear-resisting paramatta cloth, with raglan sleeves and full belt. May be used for light weight topcoat or raincoat Single-breasted sizes 22 to 28 4.50

Double-breasted, sizes 24 to 36. Each 5.95

BOYS' WINDBREAKERS with full zipper and two pockets of heavy-weight [illegible]. Plain shades and two tones. Sizes 24 to 36 2.95 to 3.95

GABARDINE COATS—Sizes 24 to 36 Neatly tailored from wool gabardine Single-breasted with raglan sleeves and satin-finish lining. Navy only. Suitable for school wear. Priced at 14.95 and 16.95

LEATHER COATS for boys and youths Plain shades or two-tones. All have full zipper, some with zipper pocket All well lined Sizes 28 to 36 8.50 to 11.95

—Boys' Store, Government Street

Another Gateway of Opportunity Open to Men in This Timely Offer

SPENCER'S "FORECASTER"

Suits and Topcoats

For Fall—Suit or Topcoat

29.50

Getting there first is one way of winning battles—and a good method of buying clothes. Here's your opportunity of putting the method into practice.

We have just received a new shipment of Forecaster Clothes for Fall and remember its the early birds that benefit by the greatest selection as well as having longer to enjoy their purchases.

FORECASTER SUITS of high grade imported worsteds and tweeds—beautiful weaves in stripes and fancy patterns—shades suitable for business or dressy wear. Models for shorts, regulars or tall.

FORECASTER TOPCOATS of famous imported tweeds, including Harris, Kilmarnock and Spamount—also new English velours Smart [illegible] and herringbone patterns—the tweeds in medium light shades, the velours in darker shades Models for shorts, talls and regulars.

—Men's Clothing, Main Floor

Crown Your Fall Suit and Overcoat With Another Touch of Quality

A Stetson Hat

We are showing now a very complete selection of Fur Felt Hats by John B. Stetson . . . hats that have proved their worth throughout the nation for long wear and perfect styling. Shown in several styles for Fall.

THE BORDEN—[illegible], 2⅛ inch bound brim, and [illegible] lined Shades are Viking, Nassau and Calcutta. Price 7.50

THE EAGLE STYLE—With low crown, 2⅛ inch raw edge snap brim, and lined. Shades are Havana, star grey and medium blue. Price 7.50

BROCK HATS—By Stetson Featuring the Bryon style with medium crown [illegible] inch raw edge snap brims. These are lined and shown in surf grey, medium blue and [illegible]. Each 6.00

THE KENSINGTON—By Stetson A very smart hat in several shades and styles Lined and unlined Each 5.00

—Men's Hats Main Floor

TODAY'S SPECIAL

Luncheon

ROAST YOUNG CHICKEN

60c

11:30 to 2:30

—Dining-Room, 3rd Floor

Bakery Specials Today

Flour Scones Per dozen 11c	Long Rolls Per dozen 11c
Custards 2 for 9c	Feather Cakes Each 24c
Pineapple Mallo Slab Cakes. Whole slab Regular 99c, for 85c	

—Bakery, Lower Main Floor

DAVID SPENCER LIMITED PHONE E-4141

The Daily Colonist.

(ESTABLISHED 1858)

NO. 245—EIGHTY-FOURTH YEAR. VICTORIA, BRITISH COLUMBIA, SATURDAY, SEPTEMBER 26, 1942

SECOND NEWS SECTION

Glancing Over Sport

By JOE DELAFUSTY

THE FIGHT IS OFF

When a person starts to fool around with the War Department, he is looking for trouble. Friendly Willie (Publicity) Ming Jacobs tried to do New York when he arranged the Joe Louis-Billy Conn fight, but he put his chin out too far and hit a stone wall. When the Jewish matchmaker attempted to outsmart War Secretary Henry Stimson he pulled the biggest "boner" of his promoting career.

I always thought that Jacobs was smart until he did the dickering for the fight, which was supposed to be held next month in Madison Square Garden. He came out openly and said the boys were fighting for nothing but the championship and would not receive a red penny but later he burst forth with the statement that the title-holder and challenger would win so much money that it would be taken out of the gate receipts. Promoter Mike said that the Brown Bomber was indebted to him for debts and that Mr. Conn had an I.O.U. in the cash register for $34,500, and also that Sergeant Joe owed one of his managers, John Roxborough, the sum of $41,146, and all this had come out of the gate. After that, the War Relief Fund, for which the fight was to be staged, would take the remainder.

Mr. Jacobs must have had a pipe dream when he figured out all these figures. For a split second, I don't even think that Louis or Conn, or even the Twentieth Century Club owned by Mr. Roxborough, a single copper. The Bomber is well fixed with thousands invested in annuities. While the challenger has a fair-size bank account and can write a cheque for five figures any day in the week. But Mr. Jacobs was trying to pull the wool over Mr. Stimson's eyes. If that makes me laugh! War Secretary Harold Stimson did the right thing by telling off the fight under the conditions offered by the fight promoter. As soon as I heard about it there was going to be an investigation into the proposed bout I would have bet 100 to 1 that the fight would never come off.

No, sir, Mr. Jacobs, you can't fool around with the War Department and get away with those dream ideas. Those boys in President Franklin D. Roosevelt's Cabinet are not so dumb. Mr. Stimson will probably never read this column but I congratulate him for the action he has taken.

THEY'RE STILL FIGHTING

Driving across a run in the last of the eleventh inning, the Brooklyn Dodgers kept breathing yesterday in their race to retain the title in the local league pennant by noosing out the Boston Braves by a 6-5 score. The St. Louis Cardinals were idle and therefore the Dodgers moved within a game and a half of the last-traveling Redbirds from Missouri. Here they do the baseball fans expect to see the flag winners named, but the way the teams are going at the present time we may have to wait until Sunday.

Today the Dodgers take on the cellar occupants the Phils, while the Cards go to Chicago to meet the Cubs and that's no easy assignment for Billy Southworth's lads. Leo Louis' pitching staff is just about exhausted from overwork so don't be a bit surprised if the Wrigleyites take the decision today.

If the race ends in a deadlock and if it may there will be a one-game play-off to decide which team will go up against the Yankees in the world series. This happened once before many years ago when the Chicago Cubs beat out the New York Giants back in 1908.

ODDS AND ENDS

Victoria's greatest racing crowd is expected to wend its way to the Willows Park this afternoon when the ponies start galloping for their second-to-last day of the British Columbia meetings. Today's feature will be none other than The Dominion Colonists Handicap over a distance of a mile and one-sixteenth and nine random horses have been entrusted for the event. Rosrico and Bellmont Bill have been given top weights of 118 pounds, while Bunny Park will carry one pound less. Other pre-race entered are Battlefield, Breakwaterin, Rome Turbo, Hydrin, Palage and Memento.

It should be a close race from the time jockey Walter Clay Port sends the horses on their way. Seeing that I am such a good selector I will go out on the limb and pick the first three in this order: 1, Palage, 2, Bunny Park, 3, Rome Turbo.

The next finishes on Monday and when the results are computed by Sam Randall and his aides they will note nearly about that the crowds this year and the betting as well will have been the biggest for the past decade or more. Whether there will be any racing next season entirely depends, on the war situation, but there are many who figure that this meeting will be the last for the duration and I wouldn't be a bit surprised if it was.

At Noisiel, former middle-weight champion of the world, will come back to the ring there next Tuesday night when he meets boxer with Henry Matthews. The experts figure that the latter will win the decision if he doesn't get clipped in the first three or four rounds.

Officials of the Jokers Juvenile Lacrosse club want to extend their thanks to the New Westminster people, through this column, for the fine hospitality given them during their recent trip to the Royal City. We couldn't have been treated better no matter where we went," stated Roy Worsley and Jimmy Smith yesterday.

BROOKLYN DEFEATS BOSTON BRAVES IN EXTRA INNINGS, 6-5

Wild Throw to Home Plate in Eleventh Frame Gives Dodgers Close Win—Sisti Makes Glaring Error Which Decides Game—Race May Be Finished Today—Giants Split

(By The Associated Press)

The National League pennant struggle had reached the point where St. Louis Cardinals have Brooklyn Dodgers dizzy—two down and two to go—and it may be decided today.

The Dodgers came close to being eliminated yesterday when the Cardinals had all but put the pennant back to beat Boston Braves 6-5, in eleven innings. It was the sixth wild throw by Bibby Sisti when the Braves were loaded.

It was the sixth straight victory for Brooklyn and preserved its chance for a six-game finish during which time the Dodgers must win games today and tomorrow to Chicago Cubs and then Sunday and winning both theirs at Philadelphia.

Mr. Jacobs must have had a pipe dream when he figured out all these figures. For a split second, I don't even think that Louis or Conn, or even the Twentieth Century Club owned by Mr. Roxborough, a single copper. The Bomber is well fixed with thousands invested in annuities. While the challenger has a fair-size bank account and can write a cheque for five figures any day in the week. But Mr. Jacobs was trying to pull the wool over Mr. Stimson's eyes. If that makes me laugh! War Secretary Harold Stimson did the right thing by telling off the fight under the conditions offered by the fight promoter. As soon as I heard about it there was going to be an investigation into the proposed bout I would have bet 100 to 1 that the fight would never come off.

No, sir, Mr. Jacobs, you can't fool around with the War Department and get away with those dream ideas. Those boys in President Franklin D. Roosevelt's Cabinet are not so dumb. Mr. Stimson will probably never read this column but I congratulate him for the action he has taken.

THEY'RE STILL FIGHTING

Driving across a run in the last of the eleventh inning, the Brooklyn Dodgers kept breathing yesterday in their race to retain the title in the local league pennant by noosing out the Boston Braves by a 6-5 score. The St. Louis Cardinals were idle and therefore the Dodgers moved within a game and a half of the last-traveling Redbirds from Missouri. Here they do the baseball fans expect to see the flag winners named, but the way the teams are going at the present time we may have to wait until Sunday.

Today the Dodgers take on the cellar occupants the Phils, while the Cards go to Chicago to meet the Cubs and that's no easy assignment for Billy Southworth's lads. Leo Louis' pitching staff is just about exhausted from overwork so don't be a bit surprised if the Wrigleyites take the decision today.

If the race ends in a deadlock and if it may there will be a one-game play-off to decide which team will go up against the Yankees in the world series. This happened once before many years ago when the Chicago Cubs beat out the New York Giants back in 1908.

ODDS AND ENDS

Victoria's greatest racing crowd is expected to wend its way to the Willows Park this afternoon when the ponies start galloping for their second-to-last day of the British Columbia meetings. Today's feature will be none other than The Dominion Colonists Handicap over a distance of a mile and one-sixteenth and nine random horses have been entrusted for the event. Rosrico and Bellmont Bill have been given top weights of 118 pounds, while Bunny Park will carry one pound less. Other pre-race entered are Battlefield, Breakwaterin, Rome Turbo, Hydrin, Palage and Memento.

It should be a close race from the time jockey Walter Clay Port sends the horses on their way. Seeing that I am such a good selector I will go out on the limb and pick the first three in this order: 1, Palage, 2, Bunny Park, 3, Rome Turbo.

The next finishes on Monday and when the results are computed by Sam Randall and his aides they will note nearly about that the crowds this year and the betting as well will have been the biggest for the past decade or more. Whether there will be any racing next season entirely depends, on the war situation, but there are many who figure that this meeting will be the last for the duration and I wouldn't be a bit surprised if it was.

At Noisiel, former middle-weight champion of the world, will come back to the ring there next Tuesday night when he meets boxer with Henry Matthews. The experts figure that the latter will win the decision if he doesn't get clipped in the first three or four rounds.

Officials of the Jokers Juvenile Lacrosse club want to extend their thanks to the New Westminster people, through this column, for the fine hospitality given them during their recent trip to the Royal City. We couldn't have been treated better no matter where we went," stated Roy Worsley and Jimmy Smith yesterday.

Young Jokers Will Play Powell River In Lacrosse Final

VICTORIA'S last hope in the provincial bonka championship, Victoria Juvenile A' lacrosse team, will oppose Powell River tonight on the Maplewood in the British Columbia final. Last Monday the Victoria squad defeated Vancouver Point Grays, 13-7, in the Coast series at New Westminster. Locals will leave this afternoon for the Terminal City, play it this evening and make the return journey the same night. The club will be at full strength for the undefeated team game with Powell River and is conceded an excellent chance of taking the laurels.

WRIGHT WINS WELTER FIGHT

Trims Costantino to Retain Boxing Honors Before Large Crowd

NEW YORK, Sept. 26 (AP)—Old Chalky Wright easily held on to world welterweight championship tonight by outpointing young Lulu Costantino from New York's Madison Square Garden. Wright's Square Garden Wright signed 135½ pounds.

The California negro, whose age is a mystery, not only disposed of all the Garden fans who came to watch travel fifteen rounds at top speed but actually forced his foe down the stretch to win off by himself. On two cards the Press score card he won nine rounds. Costantino took five out of them because Chalky was penalized for a low blow in the thirteenth, and one heat was even.

Costantino must have been reading all the notices about the Chalk's amazing legs. For he relied entirely from start to finish on a galloping boxing style that might have worked well in a foot race but got him exactly nowhere in a fight.

Wright, a young Lulu do all his bouncing and galloping in the early bets, they started to go to work from the fifth on, and actually was chasing the slowed-down Constantino in the last six rounds.

A crowd of 12,165 sat in on this first Madison Square Garden fight in Madison Square Garden in five years and contributed to a gross gate of $34,275.

MAJOR LEAGUE LEADERS

(By The Canadian Press)

AMERICAN LEAGUE

Batting—Williams, Boston, 357.
Runs—Williams, Boston, 141.
Runs Batted In—Williams, Boston, 137.
Hits—Pesk, Boston, 204.
Doubles—Cliff, St. Louis, 39.
Triples—Spence, Washington, 13.
Home Runs—Williams, Boston, 36.
Stolen Bases—Case, Washington, 16.
Pitching—Ruffing, New York, 21-5.

NATIONAL LEAGUE

Batting—Lombardi, Boston, 331.
Runs—Cox, Pittsburgh, 105.
Runs Batted In—Mize, New York, 107.
Hits—Slaughter, St. Louis, 186.
Doubles—Marion, St. Louis, 38.
Triples—Slaughter, St. Louis, 17.
Home Runs—Mize, New York, 29.
Stolen Bases—Reiser, Brooklyn, 18.
Pitching—Krist, St. Louis, 18-6.

Power is determined chiefly by personality.

BELIEVE IT OR NOT

By Ripley

THIS TOTEM LEGEND
Written in Tlingit Indian Language
Is the Only Known Example of Its Kind
Anywhere in the Southeastern Alaska Area
Which Is Inscribed with Both Pictures and Phonetic Symbols
THE TOTEM POLE WAS ERECTED BY THE TLINGIT INDIANS OF KAKE, ALASKA, IN THE YEAR 1868
THE TOTEM POLE IS NOW 50 FEET, 7½ INCHES HIGH
THE TOTEM POLE WAS CARVED FROM A SINGLE TREE
Copyright 1942 by Robert L. Ripley
Ripley "Believe It or Not!"
Ripley "Ripley-Isms"
Ripley "Ripley Ripsaw"
Ripley "Ripley Ripsaw"
Ripley "Ripley Ripsaw

Enjoy
KENT-ROACH
OPERA
HOUR
Every Saturday—And Today the Opera Is "AIDA"
C J V I—2:30 Today
KENT ROACH!
641 YATES • Enhance Good and Tempter

Outsiders Score At Willows Track

Good Prices Rule as Favorites Take Sound Beating In Majority of Events—Pandomint Pays $51.10 in Fifth—Daily Double is $212.45 —Good Programme Today

With the favorites taking their worst beating of the present meet—double pay-off yesterday hit a new high for the present meeting at the Willows track.

Lucky punters hit the daily double "jackpot" when Baron A A and Undulate, pair of outsiders, clicked in the second and third gallops and returned $212.45 for the two-horse selection.

But the day's major upset and biggest straight return came when Pandomint, aged bay gelding owned by "Yorkie" Ingleby, took up honors in the fifth gallop at one mile. Holder of the track record for the distance until Killarney L. W. K. Smith's handicap star, set a new mark on the opening day, Pandomint, with Johnny Hrutchak aboard, gave the "wise boys" the horse laugh as he flashed by the judges stand well in front of the field. Overlooked by the bettors, the Ingleby thoroughbred awarded the faithful with $51.10 for a $2 mone bet.

Going to the starting gate at long odds, Pandomint went on top around the stretch and was going away at the finish. Sun Madras, after setting all of the early pace, could not hold off the fast-closing winner. Stolen Color, always well up, took the show portion of the purse.

Flying Heir, Bevan thoroughbred, made top-heavy favorite by the punters, finished fourth.

Simonye Boy, first choice in the wagering, led the pacesetters for a mile in the initial gallop, with Once In Awhile and Sandy Pegasus following in that order.

BARON A. A. SCORES

Baron A A, first of the "fancies" Ingleby bangtails to score yesterday, closed with a burst of speed to take the lion's share of the purse in the second race. After running third twice at six furlongs and thirty yards, Baron A A, finding the distance to his liking, moved up exactly on the outside and in the drive home scored in the last few strides Cache Creek, the pacemaker, finished second, and Kihapai, favorite, was third.

The winner paid $50.50 straight, $12.35 place and $5.80 show.

Woodhouse in the saddle, scored a neck decision over Rapid Mortgage in the third race. Happy Returns, top choice in the wagering, took the show money.

Undulate returned $14.70 for a $2 nose bet and, coupled with Baron A. A. in the daily double, made possible a pay-off of $212.45.

Billy Woodhouse made it two straight by bringing Some Yank, the top favorite, home in front in the fourth race at one mile. The winner challenged for the lead at the head of the stretch and won in the drive home. Ocelotlus, the pacesetter, gave way in the last few yards. Ek Trap finished third.

Franklin D. made every post a winner in the juvenile race at six furlongs and thirty yards. Journeyman, well back in the early running, gained fast and scored a neck decision over Lord Bross for the place money. Dry Bell, juvenile sensation and odds-on favorite, was fifth in a field of seven.

Jockey Ray Christensen brought Golden Pride a 16-to-1 shot, to the wire in the final gallop of the day. The winner was taken on top early and after drawing out to a good lead held off the closing challenge of Bad Calling the favorite. Hallsteed was third.

Qualmin wagering in the fifth and seventh races returned $79.40 and $16.05, respectively.

RIDER TWO WINNERS

Ray Christensen, Billy Woodhouse and Johnny Hrutchak each rode two winners while Angie Bilyvester had a leg up on the other winning mount.

Yesterday's race meeting reaches the thirteenth day today and the final Saturday of galloping on British Columbia tracks this season. With continued fine weather expected, officials are making plans to handle another record-breaking crowd at the local racing plant.

Feature event on the seven-race programme will be The Colonist Handicap at a mile and one-sixteenth. The overnight entries and weights are Battleford, 107 pounds, Sunny Park, 114, Screakworth, 113, Some Turkey, 106, Hi-Rhythm, 112, Passage, 107, Mesmerist, 112, Romeo, 115 and Bluewater Bill, 110.

Four other distance events and two sprints are included on the attractive programme with good fields for each race. First post is 2:45 o'clock.

FIRST RACE—Claiming, four-year-olds and up, six furlongs and thirty yards:
4 Kihapai ... 114
4 Kiddie Boy ... 114
4 Elder B ... 114
4 Ocelotlus ... 114
4 Mad Boy ... 114
4 Sun Madras Dash ... 114
4 Fiddle Bow ... 114
4 Doll Boy ... 114
4 Sandy Marvin ... 114

SECOND RACE—Claiming, three-year-olds and up, furlong in Western Canada, six furlongs and thirty yards:
4 Sun Chief ... 117
4 Miss Matthew ... 114
4 Ocean Mist ... 114
4 Sun Mist ... 114
4 Kim Bonnard ... 114
4 Ocelot ... 114
4 Phoebe Jane ... 114
4 Sandy Pegasus ... 114
4 Once In Awhile ... 114
4 Simonye Boy ... 114

THIRD RACE—Claiming, three-year-olds and up, mile and one-sixteenth, Cache Creek Handicap:
4 Australian King ... 114
4 Hallsteed ... 114
4 Golden Bar ... 114
4 Fiddle Bow ... 114
4 Ocelot ... 114
4 Sun Madras ... 114
4 Sun Mist ... 114
4 Sandy Pegasus ... 114
4 Kihapai ... 114
4 Bluewater Bill ... 114
4 Ocelotlus ... 114
4 Sun Chief ... 114
4 Kim Bonnard ... 114
4 Fiddle Bow

DEATHS CAUSED BY MENINGITIS

Schools Ordered Closed in Sooke as Two Children Succumb to Disease

The public school in Sooke has been ordered closed by Dr J Brown, medical health officer for the area as a result of the death this week [illegible] and five years, of cerebro-spinal meningitis. Their seven brothers and sisters and other contacts have been isolated, and Sooke village and district have been placed out of bounds for all troops.

The little girl, younger of the two, died at her home on Tuesday, while the next day her brother and father were taken to Royal Jubilee Hospital. The boy died twelve hours later.

No proof has been found of the father suffering from the same disease. At present in the isolation ward of the hospital, his condition was reported last night as very good.

Arrangements have been made for a strictly private double funeral, in accordance with the Health Act.

NO DUE ALARM

"At the present time there is no outbreak of epidemic proportions in any place in the province," Dr. G F Amyot, provincial health officer said yesterday regarding the disease. "Individual cases have appeared from time to time, and do not seem to bear any relationship to one another, which is frequently the story of the disease. There is, therefore, no need for undue alarm."

Dr. Amyot warned against unnecessary crowding, and said particular attention should be paid in avoiding persons with colds. In case of cold, he said, the patient should be confined to bed for one or two days.

"There have been no city meningitis cases in the isolation hospital for months, and the general health outlook of Greater Victoria is good," Dr Richard Felton, city medical health officer, said yesterday.

Angus McInnis. Message to Victoria labor, Chamber of Commerce, 8 p.m., September 28

District Areas Closed Because Of Fire Danger

Because of the hazardous condition of the forest cover the Vancouver forest district, with certain exceptions, has been declared a closed area, A Wells Gray, Minister of Lands, announced yesterday. The order became effective at midnight last night. Vancouver Island is in the Vancouver forest district.

In the closed areas all traveling, camping, fishing, hunting and other recreational pursuits are prohibited except under written permit from the forest branch. The minister emphasized that the order does not apply to logging and other industrial operations.

Areas not included in the order are the West Coast of Vancouver Island from Toquart Harbor north; the East Coast of Vancouver Island, from Suquash north; the Mainland and Islands from Wells Passage and Kingcome Inlet, north.

Earthbound eyes may easily miss a divine direction.

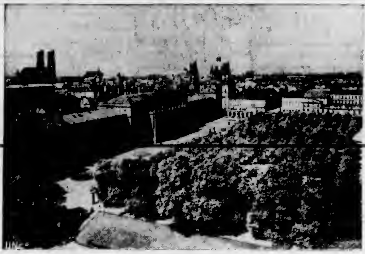

MUNICH—WHERE R.A.F. STAGED BIG AIR RAID

Climaxing a Daring 1,300-Mile Round Trip, British Four-Motored Bombers, Carrying 4,000 and 8,000-Pound Bombs, Raided Munich, German Industrial City, in a Thirty-Minute Foray, Leaving the Nazi Birthplace City a Mass of Spreading Flames. Motors, Tanks and Armored Cars Are Produced in Munich.

CONTEST WINNERS NAMES ARE GIVEN

Results of the final elimination contests at Armstrong among boys' and girls' clubs for dairy, beef and swine were announced yesterday by Hon K C MacDonald, Minister of Agriculture, who complimented club members on their important work.

Contests were conducted by Sperry S Phillips, secretary of Boys' and Girls' Clubs, Victoria; James Manning, district agriculturist, Prince George, and William MacGillivray, district agriculturist at Salmon Arm.

The dairy contest was won by Ralph Barichello and Dick Berry, Langley, who were coached by Thomas Berry. Jack McNally and Lavern McLeod, Westwold, won the beef contest. They were coached by G A Luyat. McNally is a former Fairbridge Farm School boy. Stuart Phillips and Thomas Marshall, Armstrong, won the swine contest and were coached by Noland Boss. Thomas Berry and Boss are both former contest winners who have competed in national contests. They are outstanding in their districts for coaching and instruction in club work.

City & District

Parenthood Week—The City Council has been asked to co-operate with the British Columbia Parent-Teacher Federation and Victoria and District Parent-Teacher Council during the third observance of Better Parenthood Week from October 4 to 10.

Condition Is Good—St. Joseph's Hospital officials said last night that the condition of Herbert Pearson, truck driver, 2867 Colquitz Avenue, who was injured in a freak accident on the Malahat on Thursday, was "good" and that Pearson had had "a very good day."

Apples Wanted—Anyone having a surplus supply of apples on hand and who would be willing to donate same to the merchant seamen are asked to telephone the secretary of the Connaught Seamen's Institute, Mrs. G. E Lane, 1468 Begbie Street, phone G 5583.

Fines Imposed—For being intoxicated along Johnson Street on Thursday, a man was fined $25 yesterday in the city police court. In default of payment he was ordered to serve five days in jail. Another man found in the same condition on Garbally Road received a similar penalty. A woman found intoxicated on View Street Friday was fined $25, or in default three days in jail.

Dangerous Driving — An army truck driver who pleaded guilty yesterday in the city police court to a charge of driving in a manner dangerous to the public at Niagara and South Turner Streets on September 16 was fined $25. Constable Robert Mair testified the defendant skidded forty-nine feet and crashed into a milk truck which sustained damage estimated at $40.

Traffic Cases — Seven motorists were each fined $2.50 yesterday in the city police court for various infractions of parking regulations. Another was remanded until Monday on a charge of exceeding the speed limit. One was remanded until October 2 on a charge of driving at a rate in excess of forty miles per hour, contrary to an order in council.

Pleads Guilty — L W Drease pleaded guilty yesterday in the city police court to a charge of obtaining goods valued at $5.50 and $4.50 in cash from Jean Cole on Wednesday by false pretences with intent to defraud. The accused also pleaded guilty to a charge of being intoxicated along Broad Street on Thursday. He was remanded until this morning for sentence on both charges.

Rightness expresses of actions what straightness expresses of lines, and there can no more be two kinds of right actions than of straight lines.

Announcements

Women's Canadian Club, Empress Hotel, Tuesday, September 29, 2.45 p.m. Speaker, Major C C Wilson, C.I.E., V.D. Subject, "Wild Life in the Indian Jungles." Soloist, Mr William Watson.

Musical Art Society — Afternoon musicale for prospective members at the home of Mrs Huntly Green, 432 Grafton Street, Esquimalt, Wednesday, September 30, 2.30 p.m.

Municipal Chapter, I.O.D.E. Lecture by British Visiting Firemen, Saturday, 2.30 p.m. High School Auditorium, admission free.

Robertson Antiques — Change of address, Metropolitan Bldg., Courtney Street, Rooms 5-8, above old location.

Sidney Hotel dining-room will be closed every Monday except holidays, until further notice.

Tickets for Czecho-Slovak Concert, Empress Hotel Ballroom, October 2 on sale Fletcher's Music Store.

Skating Every Evening—Matinees Wednesdays and Saturdays. Pacific Roller Rink, 756 Yates. Phone B 1225.

Free—New Colonist Tabloid Cook Book, Circulation Department, The Colonist.

Free. Tabloid of Global War Maps. Circulation Department, Colonist.

HIGHER COURT TO HAVE CASE

George Henry Hall and Leonard James Simmons to Be Committed Monday

George Henry Hall, managing director of Hall & Co., Ltd., and Leonard James Simmons, former Provincial Police quartermaster, will [illegible] court on Monday. Their preliminary hearing on a charge of conspiring to defraud the Provincial Government through the medium of quartermaster's stores was concluded before Magistrate Henry C. Hall in the city police court yesterday.

Lionel Berry, bank accountant, was the first witness heard yesterday. He testified Hall & Co., Ltd., had an account at the Royal Bank and Hall signed cheques as managing director. Corporal Piercy Brown, Provincial Police, identified a plan of the quartermaster's stores building. Patrick J. Sinnott, defending Simmons, asked the following questions and received the answers noted:

Q.—Have you ever exchanged police boots at James Maynard Ltd., or William Cathcart Co., Ltd.? A.—I have. Twice.

Q.—You know that is contrary to Provincial Police rules? A.—No, it is not. I had authority to wear civilian shoes.

Q.—What did you do about the discrepancy in prices? A.—There was none. The quartermaster could not fit me. I drew shoes from his stores and then changed them. There was no adjustment in price. I cannot wear high boots. The shoes I secured were oxfords.

IDENTIFIES VOUCHER

Alice H Chaney, stenographer in the quartermaster's stores, identified an invoice dated October 16, 1941, from Hall & Co., Ltd., for 200 pairs of breeches. She said she made out a voucher on receiving the invoice from Simmons and took the voucher to the paymaster. She did not know who made an entry of "G. Hall Co., 200" in the stock book.

Mr. Sinnott asked her if she had a conversation with Simmons in the hall outside the police court. He said he understood she expressed indignation at the way Simmons was being treated and made a certain remark about superior officers. Miss Chaney admitted she had talked to the accused, but said she had made no reference to his superior officers. Stuart Henderson, appearing for Hall, asked witness if her initials appeared on the voucher for breeches. She said they did not.

Constable Robert H Leonard, attached to quartermaster's stores, testified Simmons told him in October, 1941, to take 200 pairs of breeches from a small locked room and hang them in another part of the building. He did not see 200 pairs of breeches arrive from Hall & Co., Ltd. An inventory of December 12, 1941, showed 4,660 yards of cloth in stock. He admitted Harry V Mills, a traveling auditor, did not take stock in one of the rooms. He said Simmons had told him the room contained surplus stock.

IS CROSS-EXAMINED

When cross-examined by Mr Sinnott, witness admitted he did not measure the cloth but secured figures from the records. He believed the commissioner had discussed with Simmons the question of securing a good supply of cloth.

Inspector Daniel David Moses, paymaster of the Provincial Police, stated vouchers went through his office for entry into an expense journal. He swore that a goods-received stamp on a voucher for 200 pairs of breeches bore Simmons' initials. He said he ordered the small locked room referred to by Leonard opened last October and 278 pairs of breeches found there placed on racks outside. Moses was positive, when cross-examined, that Simmons' initials appeared on the voucher for breeches.

Harold Francis, an accountant, told of examining Hall's books last March. He informed the court: "I could find no record of a $2,400 cheque having been received for 200 pairs of breeches. Hall told me he had not known how to deal with the money because the goods had not been delivered and he had deposited the sum in his private account and recorded it on a loose leaf ledger sheet as 'B.C. Provincial Police expense account quartermaster's stores.'

"There were debit and credit entries to wash out the $2,400. Hall told me he had many Federal Government contracts and found it difficult to obtain cloth. A lot of his business was on a sight draft and bill of lading basis and he had asked Simmons if the matter could be financed by the Provincial Government. He said he then received a cheque for $2,400." Francis related. He added that he had found an entry showing Hall's salary was $3,600 in arrears and $2,400 had been posted to make a reduction.

SEEKS DISMISSAL

Mr Henderson asked Magistrate Hall to dismiss the case with the following words: "I submit there is not sufficient evidence to show a conspiracy, and that conspiracy is not shown by any definite act, conversation or agreement between the parties. Nor has the Crown been injured, suffered any damage or sustained any loss."

Mr Sinnott added: "I wish to associate myself with Mr Henderson's arguments. There is no evidence which incriminates Simmons in any way. He never had any of the $2,400. He placed an order for breeches and Hall explained the advance payment for goods to be delivered. Neither Miss Chaney nor Henry B MacLean, handwriting expert, could identify Simmons' initials on the goods received stamp."

Magistrate Hall replied to Messrs. Henderson and Sinnott: "It is not my function at this preliminary hearing to decide as to the guilt of defendants. I have only to say if there is a case to meet. There is a case to meet. I shall remand them to Monday for committal."

Many Island Men In Recruiting List

Among recruits recently enlisted in the R.C.A.F. from No. 1 Recruiting Centre, R.C.A.F., Royal Bank Building, Vancouver, B.C., are the following Victoria and Vancouver Island men:

Henry Arnold Fea, 844 Wollaston [illegible] and Mrs R B Price, 1815 Richmond Avenue; Robert G Rogers, son of Mr. and Mrs. C Rogers, 24 Bushby Street; Allan A MacKay, 908 Blanshard Street; Norman H Clarke, 440 Quebec Street; Stanley A Miles, 1785 Rose Street; Hugh G Ferguson, son of Mr and Mrs K F Ferguson, 1416 Fernwood Road; Ernest L Smithman, Union Bay, Vancouver Island; Frederick G Timms, 46 Mill Street, Nanaimo; Ronald F Barker, son of Mr and Mrs B Barker, 199 Beach Drive; Maurice F Gurney, son of Mr and Mrs H V Gurney, 3223 Irma Street.

MOBILE UNIT TO VISIT VICTORIA

Will Be in Victoria From October 6 to 9 to Recruit Men for Air Force

A Royal Canadian Air Force mobile recruiting unit will be in Victoria at the Strathcona Hotel from October 6 to 9, inclusive, it was announced yesterday. The unit will be fully equipped to administer medical examinations and most of the tests necessary prior to enlistment. Hours will be from 9 a.m. to 5 p.m.

New facilities for educational training within the service now permit the enlistment as aircrew of many applicants who were previously handicapped by lack of educational qualifications, according to the announcement.

SPECIAL SCHOOLING

"Suitable applicants with as little as Grade IX education may now be enlisted as potential aircrew and posted directly to manning depot for basic training, after which they will be returned to Vancouver in uniform for special schooling to bring their educational qualifications up to the required aircrew standards," the announcement said. "During this period of training they will receive full air force pay and subsistence allowance, amounting to $2.30 a day and may live in quarters of their own choosing."

More women are also required to take the place of men in non-combat duties. Active categories for which women may be enlisted include clerks, stenographers, cooks, tradeswomen, photographers and laboratory assistants.

Man or woman, you will never do anything in the world without courage.

FLETCHERS
For Everything in Music

What is a GOOD USED PIANO

Well, first of all it must have been born under a good name, it must NOT have been too badly treated, and, most of all, it must have been restored, retuned, refinished, refurbished and rejuvenated by people who know how. We have many such Pianos in our stock now, and we definitely are "People Who Know How." Names such as Heintzman, Nordheimer, Steinway are often seen among them and prices start as low as

$100

FLETCHERS
Piano Headquarters
1130 Douglas Street

Coffee Tables
Large selection of matched walnut Coffee Tables. From 8.90
CHAMPION'S, LTD.
727 FORT ST.

NANAIMO-WELLINGTON AND ALBERTA COALS
J. E. PAINTER & SONS
617 CORMORANT ST. PHONE G 3541

UNDER THE AUTHORITY OF THE AUTHORIZED DEPUTY OF THE SECRETARY OF STATE AND OR CUSTODIAN

For Sale By Tender

The undernoted Dry Cleaning Equipment, the property of MITSUO TAKAHASHI and HIDEO TAKAHASHI, formerly of Victoria:
1 Extractor
1 Wooden Cylinder Dry Cleaning Machine with Change Gears and Belts Complete
1 Small Wooden Cylinder Dry Cleaning Machine with Change Gears and Belts complete
1 Gasoline Tank, capacity about 250 gallons
3 Lines of Shaft with Hangers, Bearings, Pulleys and Fabric Belts
1 Galvanized Tray and Frame
1 Hand Pump
1 5-H.P. Motor and Switch
1 Revolving Tumbler
7 Galvanized Pails

Without any warranty whatsoever on the part of the Custodian as condition or state of repair.

Tenders will be received for the purchase of the above (in whole or in part). Tenders should be in the hands of the Custodian's office in Vancouver, 506 Royal Bank Building, by noon Friday, the 2nd October, 1942, and must be accompanied by a certified cheque payable to G. W. McPherson, Deputy Custodian, for [illegible] of the amount tendered. The highest or any tender not necessarily accepted.

The goods are stored in Victoria. Arrangements may be made by communicating with the undersigned to inspect the goods.

HAROLD G. HINTON, C.A.
Representative in Victoria of the Custodian
[illegible] Bank of Toronto Building, Victoria, B.C.
Telephone E [illegible]

5000 BULBS TO BE SOLD
Choice varieties, donated by Garden Head growers. [illegible] to $1 each. Sat. and Sun. 1 to 9 p.m.; [illegible] at [illegible], only 7 miles out. All proceeds to Red Cross. Now is the time to plant.

$10 REWARD
Lost — Lady's small Waltham Watch. Initials A. A. engraved on face. Small gold knife attached.
Box 6208, Colonist

Large Selection
FINE MIRRORS
Every style, large and small, $1.50 to $25
HOME FURNITURE
Fort, above Blanshard

TARPAULINS—
NEW WATERPROOF TARPAULINS
10 feet x 12 feet. Price $10.75
12 feet x 16 feet. Price $15.15
CAPITAL IRON & METALS, LTD.
1824 STORE STREET GARDEN 2434

BUTTER TO BRITAIN
SEND A POUND OF DELICIOUS CANNED BUTTER TODAY
CANNED BUTTER
Swift's Brookfield, per 1 lb. tin 55¢
PLACE YOUR ORDER EARLY FOR XMAS DELIVERY
SEE US FOR SUGGESTIONS
SCOTT & PEDEN, LTD.
510 CORMORANT STREET PHONE G 7181

GRAY LINE CABS
Low Rates 24-Hour Service
SIGHTSEEING
Three Trips Daily by Horse Tally-Ho
754 YATES PHONE G 4151

WANTED AT ONCE

• Hundreds of articles, such as USED Furniture, Rugs, Stoves, Bedroom Suites, Refrigerators, Radios, Pianos, Electrical Appliances, are needed at this Fall Season by those MOVING who CANNOT PURCHASE NEW household goods.

• War workers coming and settling, need and want to buy for CASH your used Bike, Typewriter, Piano, Musical Instrument, Porch Furniture, etc.

• Shortages are creating a big demand for everything from used Bath Tubs to Electric Pumps.

• Sell what you don't need through inexpensive Want Ads to others who do need. The SALE will bring CASH to buy War Savings Bonds and Stamps.

• Save Tires and Gas.

• You don't have to come to The Colonist office to place your Want Ad. Just phone it to Empire 4114.

The Daily Colonist
CLASSIFIED DEPARTMENT PHONE E 4114 OPEN 8 A.M. TO 9 P.M.

FINANCE - COMMERCE - MARKETS

Profits Taken but Fail to Stop Climb In Wall Street List

NEW YORK, Sept 25 (AP) — The stock market had to climb over a lot of profit-taking today and, despite mild irregularity, managed to make it the fourth successive rising session on balance.

The Associated Press average of sixty stocks was up .2 of a point at 37.9. It was another of the broadest markets in several months, 800 individual issues being traded. Of these 341 were up and 459 down or unchanged. Transfers of 680,426 shares compared with 851,110 the day before, which were the largest since December 31 last.

Rails lost a little of their recent buoyancy on reports the non-operating unions comprising some 800,000 employees would demand a pay boost of 20 cents an hour together with a closed shop.

Stocks in the "new high" division included Southern Railway preferred, Canadian Pacific, Goodyear and Schenley preferred. Santa Fe, Southern Pacific and Atlantic Coast-line were in this class at one time, but slipped behind minus signs at the last.

Holding improvement were Bethlehem, General Motors, Sears Roebuck, New York Central, Pennsylvania, Kennecott, Texas Co., Standard Oil (New Jersey), Westinghouse, Sperry, General Electric, J. I. Case and Union Carbide.

On the offside were United States Steel, American Telephone, Western Union, Goodrich, Douglas Aircraft, Anaconda, American Smelting and Oliver Farm.

DOW JONES AVERAGES

Dow Jones averages closed as follows:

Thirty industrials, 109.37, up .26.
Twenty rails, 27.52, up .11.
Fifteen utilities, 12.18, up .11.
Total sales, 680,000.

	Close
Allied Chemicals	173¼
American Can	67
American Tobacco	73¼
American Smelting	39
American Tel & Tel	116⅜
Anaconda Copper	26⅛
Atchison Topeka	46
B & O Railway	3⅞
Baldwin Locomotive	12⅞
Bendix Aviation	34
Bethlehem Steel	56
Boeing Aircraft	16
Borden	21⅞
Borg Warner	26⅛
C P R	5⅛
Cerro de Pasco	34
C & O Railway	33⅝
Chrysler	62⅛
Con Edison	13
Cont Can	23⅜
Crucible Steel	30⅝
Curtiss Wright	6
Douglas Aircraft	60⅛
Dupont	118
Eastman Kodak	133
General Foods	31
General Electric	27⅛
General Motors	14⅝
Goodyear Tire	23
Granby Copper	4⅛
Great West Sugar	23⅜
Great Northern	23⅝
[illegible]	27
Int Harvester	48⅛
Int Nickel	28
Kennecott Copper	30⅛
Loews Theatre	41⅞
Montgomery Ward	30
New York Central	9⅛
North American Aviation	11⅛
Penn Railway	22⅝
Pepsi Cola	72⅛
Phillips Pete	40⅞
Pullman	25⅜
Radio	3⅞
Republic Steel	14⅝
Reynolds Tobacco	22⅝
Safeway Stores	87⅛
Standard Oil of N J	39⅛
Sears Roebuck	56⅛
Southern Pacific	14⅞
Studebaker	5⅝
Texas Corp.	37⅞
Texas Gulf	33⅛
Union Carbide	71½
Union Oil of Cal	13
Union Pacific	70⅛
United Aircraft	29⅝
United Gas Imp	4
U S Rubber	20⅝
U S Smelting	46
U S Steel	47⅝
Westinghouse Electric	73
Western Union	26⅞
Woolworth	26
Yellow Cab	13
Zenith Radio	14⅝

Grain Markets

WINNIPEG GRAIN
(H. A. Rumber Ltd.)

Wheat	Open	High	Low	Close
Oct				a30
Dec	31	81¼	81	81¼
Barley				
May				b60
Oct	60⅝	60⅝	60⅝	60⅝
Dec	60⅝	60⅞	60⅝	60⅝
Oats				
May	64⅞	16	64⅞	16
Oct	16	40	37⅝	40
Dec	38⅛	48⅝	46⅛	46
Rye				
May	60⅝	60⅝	62⅞	62⅞
Oct	60⅝	60⅝	60	60⅝
Dec	61	61¼	61⅛	61⅛

Cash Grain

Wheat	
1 Northern	60⅛
2 Northern	60⅛
3 Northern	67⅝
Track	60
Oats	
2 C W	40⅞
Track	40⅝
Barley	
3 C W	53⅞
Track	60⅛
Rye	
2 C W	60⅛
Track	60⅛

CHICAGO GRAIN
(H. A. Rumber Ltd.)

Wheat	Open	High	Low	Close
May	131	131⅝	130⅝	131⅜
July	131¼	130⅝	131⅝	132⅛
Dec	129	129⅞	127⅝	128⅝
Corn				
May	80	86	86⅝	86⅛
July				81⅞
Dec	84	88	84	80⅛
Oats				
May	54	55⅝	5	54⅝
Dec	52	52⅞	52⅛	52⅞
Rye				
May	78	17⅝	73	78⅝
July				80⅝
Dec	72	72	72⅛	72

Dominion Bonds

(Burns & Wainwright Ltd.)

			Bid	Asked
Dom of Can	3	1867	101.00	104.20
	3	1877	103.50	100.30
	3	1945	102.00	104.00
	3½	1944	107.50	106.75
	3	1878	102.00	107.00
	4	1893	105.28	106.23
	4½	1894	107.73	106.73
	3	1896	102.73	100.75
	3	1355	99.00	100.25
	3½	1900	100.73	101.70
	3	Perp	82.73	85.00
	3	1848	102.50	107.50
	3½	1861	101.23	102.25
	2	1300	99.00	100.00
1st War Loan	3	1952	101.73	107.00
2nd War Loan	3	1853	99.25	100.25
1st Vic Loan	3	1951	100.00	101.00
2nd Vic Loan	3	1854	99.23	100.23

DOMINION GUARANTEES

			Bid	Asked
Can Nat Rly	3	1851	117.75	118.23
	3	1857	118.70	121.25
	4	1855	120.71	122.23
July	3	1808	118.00	118.50
Oct	2	1809	122.50	122.00
	3	1854	117.50	118.00
	3	1363	99.00	100.00
	3	1844	101.75	102.73
	3	1850	99.50	100.75
	3	1858	99.00	100.00
Grand Trunk	3	1862	101.50	102.00
	4	1862	113.70	114.23

Egg Market

These prices are obtained daily from the office of the Dominion Government Poultry Product Inspection Service, Victoria. G 2492.

To producer:

Grade "A" large	42
Grade "A" medium	32
Grade "A" pullet	30

Following are city wholesale:

Grade "A" large	46
Grade "A" medium	42
Grade "A" pullet	34

Stocks and Bonds

(A. E. AMES & CO.)

	Bid	Asked
Bell Telephone	122	
B A Oil	16	
B C Power A	21	22
Burlington Steel	7	8
Can Car A Foundry	29	28½
Can Pac Railway	5⅞	5⅞
Cosmos Imp Mills		22½
Con Mining & Smelting	33⅝	34
Con Paper	1.00	1.00
Dominion Bridge	20	
Dom Steel A Coal B	7	7
Ford of Canada A	16	16⅝
Gatineau Power 5% pfd	71	78
Gatineau Power	8	8
Goodyear Tire	47	
Imperial Oil	8	9
Imperial Tobacco	9	
Int Metal Indust 6% pfd	65	68
Int Metal Indust A		
Int Nickel	31⅛	
Int Petroleum	13	14
Montreal L H & Power	21	22½
Moore Corp	38⅛	40
National Steel Car	30⅝	31
Shawinigan W & P	13⅝	14⅛
Steel of Canada	60	61
Hiram Walker G & W	43⅝	46
Bank of Montreal	116	
Royal Bank	110	116
Canadian Bank of Commerce	110	121

Corporation Bonds

(Burns & Wainwright Ltd.)

	Bid	Asked
Abitibi 5 1964	56.25	67.75
B C Pulp 5% 1950	82.25	
Brown Co 5 1950	73.75	79.25
Calgary Power 1960	107.75	111.25
Canada Cement 4½ 1951	101.73	104.25
Canada Steamship 3½ 1957	101.75	104.75
C P R 1 1945	100.25	102.50
C P R 3½ 1951	85.75	78.00
Dominion Tar 4½ 1951	102.00	
Famous Players 4½ 1951	100.25	100.75
Gatineau Power 5 1949	20.50	102.00
Maple Leaf 3 1950	80.25	20.75
Massey-Harris 4½ 1954	37.20	80.75
McColl-Frontenac 5½ 1949	87.20	100.00
Shawinigan 1 1961	107.50	100.00
Simpson's Ltd 4½ 1951	99.50	101.75
United Grain Grwrs 5 1964	100.25	100.75

SAVINGS SAVE PAPER

To save paper, the size of the British Postoffice Savings Bank books is being reduced from thirteen to seven pages.

FOREIGN EXCHANGE

NEW YORK, Sept 25 (AP). — Quotations in cents.

Official Canadian Control Board rates for United States dollars: Buying 10 per cent premium, selling 11 per cent premium, equivalent to discounts on Canadian dollars in New York of buying 9.91 per cent, selling 9.09 per cent.

Canadian dollar in New York open market [illegible] per cent discount, or 89.50 United States cents, down 1-16 cent.

Argentina—Official 29.77, free 23.86, down .02 cent.
Brazil—Official 6.06, free 5.20.
Mexico—20.60.

STERLING EXCHANGE

NEW YORK, Sept. 25 (AP). — Quotations in dollars: Official (Bankers' Foreign Exchange Committee rates), buying 4.02, selling 4.04, open market cables 4.04.

(Rates in spot cables, unless otherwise indicated.)

Vancouver Stocks

VANCOUVER, Sept. 25 (CP).—The close of the afternoon session of the Vancouver Stock Exchange was similar to yesterday's afternoon close, with 7,354 shares changing hands.

Bralorne Mine gained 10 at 8.15, Kootenay Belle up 1 at 18 and Premier up 1 at 39.

Royalite Oil remained unchanged at 16.50, while the industrials were inactive.

VANCOUVER QUOTATIONS
(Mara, Rate & Co., Ltd.)

Oils

	Bid	Asked
Anaconda	02⅝	03⅛
Anglo-Canadian	37	
A P Con	08⅛	
British Dominion	10	
C A F Loren	07	
Calmont	11	14
Comm. oil	14	
Commonwealth	18	22
Dalhousie	18	
Davies Pete	10	11
Foothills	02	
Foothills	65	
Highwood Sarcee	05	
Home Oil	2.25	2.30
Madison	01⅛	
Mercury	04	04
McDougall Segur	03⅛	
Model	13	18
Mar Jon	01	01⅛
National Pete	04	
Okalta	20	
Pacalta	02⅜	03⅛
Pacific Pete	18	25
Royal Canadian	03	
Royalite	16.50	17.00
United Oil	03	
Vanalta	08	
Vulcan	13	

Mines

	Bid	Asked
Bayonne Cons	02	03
Bralorne	8.10	8.13
Cariboo Gold	83	
Golconda	04	
Gold Belt	12⅛	14
Grandview	11	
Grull Wihksne	01⅛	
Hedley Mascot	20	
Island Mountain		85
Kootenay Belle	18	20
Pacific Nickel	04	
Pend Oreille	30	
Pioneer Gold	1.32	1.35
Premier Border	01⅛	01⅛
Premier Gold	38	40
Privateer	34⅛	37
Reeves McDonald	18	
Reno Gold	07	08
Sheep Creek	77	78
Brook Premier	02	
Surf Inlet	08⅛	09
Taylor Bridge	02	07
Whitewater	03⅛	04

Miscellaneous

	Bid	Asked
Capital Estates		1.00
Coast Breweries	3.10	
United Distillers	1.10	

Montreal Stocks

MONTREAL QUOTATIONS
(James Richardson & Sons)

	Bid	Asked
Algoma Steel Com	6⅛	
Assoc Breweries, Com	14	16
Assoc Breweries, Pfd	110⅛	
Bathurst Paper	11	11½
Building Products		11⅝
Canada Northern Power	4	6
Canada Steamships	7⅛	7⅛
Canada Steamships Pfd	26	26⅝
Can Car & Foundry	6	6⅛
Can Car & Foundry Pfd	25⅛	26
Canadian Celanese Com	22	26
Canadian Celanese Pfd	120	132
Canadian Converters	15	17
C P R Com	6⅛	6⅛
Cockshutt Plow		6⅛
Consolidated Smelters	34	35⅛
Distillers-Seagrams Com	23⅝	23⅝
Dominion Bridge	20	24
Dominion Coal Pfd	10	10⅛
Dominion Steel & Coal B	7⅛	7⅝
Dominion Tar	3	4
Dominion Textiles	70	71
General Steelwares Com	2⅛	3⅛
Hamilton Bridge	3	3½
Hollinger	7.00	7.25
Howard Smith	6	6⅛
Hudson Bay M & S	22	28
International Nickel	32	32⅛
International Petroleum	16⅛	17⅝
Lake of the Woods	18	19
Massey-Harris	3⅛	
Montreal Cottons Pfd	113⅝	
Montreal Power	21⅝	22
National Breweries	33	33⅛
National Steel Car	30	30⅛
Noranda	43⅝	44
Ogilvies	10	
Penmans		42
Power Corpn.	6⅛	
Price Bros	7	
Sherwin-Williams	8	
Steel of Canada	60	63
Steel of Canada, Pfd	67	66
United Steel	3⅛	4⅛
Canadian Investment Fund		2.80

Curb

	Bid	Asked
Abitibi	00	25
Abitibi Pfd	4½	4⅛
Asbestos	15	16
Bathurst B	13d	
Brewers & Distillers	4	
Canada & Dominion Sugar	15½	16⅛
Canada Malting	32⅛	34⅛
Canada Vinegars	5⅛	3⅛
Canadian Breweries	1.00	1.20
Canadian Vickers	3⅝	3⅛
Commercial Alcohols	180	200
Consolidated Paper	185	190
Cub Aircraft	25	25
Donnacona A	3⅝	3⅛
Fairchild	2⅛	3
Fleet Aircraft	3	3⅛
Ford A	10	10⅛
Fraser Companies	8	
Massey-Harris Pfd	12	
McColl-Frontenac Pfd	62	66
Page Hersey	24	8
Royalite Oil	16	17
Hiram Walker	43⅛	47

Banks

	Bid	Asked
Bank of Commerce		121
Bank of Montreal	126	128
Banque Canadienne Nationale	114	116

Foreign Bonds

(Burns & Wainwright Ltd.)

	Bid	Asked
Argentine 4½%, 1971	77.72	81.75
Australia 4½, 1956	44.00	
Brazil 6½%, 1957	28.00	34.00
Russian Areas 1 1904	40.00	
Chile 6, 1961	14.00	20.50
Colombia 6, 1961	44.00	
Cuba 4½, 1977	73.00	77.50
Peru 6%, 1961	11.00	10.50
Sydney 3½%, 1933	90.00	
Uruguay 7½%, 1978	90.00	80.80

(Above prices in New York.)

Provincial Bonds

(Burns & Wainwright, Ltd.)

	Bid	Asked
Alberta 4%, 1959	75.00	73.00
Alberta 5%, 1953	77.50	81.00
British Columbia 4%, 1967	102.50	
British Columbia 4½%, 1953	110.00	113.00
British Columbia 3% 1958	110.00	113.00
Manitoba 4½%, 1960	121.50	100.50
Manitoba 6½%, 1958	109.00	111.50
New Brunswick 4½%, 1961	100.00	111.50
Nova Scotia 4½% 1963	113.50	117.00
Ontario 4½%, 1960	108.25	150.00
Quebec 4½%, 1958	100.00	106.00
Saskatchewan 4½%, 1961	82.00	85.50
Saskatchewan 3½%, 1960	89.00	90.00
Saskatchewan 6%, 1958	97.00	90.00

SALMON OUTPUT

British Columbia's thirty-six salmon canneries in 1941 had a combined value of more than $14,041,000.

A. E. AMES & CO.
LIMITED
INVESTMENT SECURITIES
NEW YORK, MONTREAL, Union Building — VANCOUVER, TORONTO, VICTORIA — WINNIPEG, LONDON ENGLAND, Telephones G 4271-2-3

DOMINION OF CANADA BONDS
BOUGHT SOLD QUOTED
BURNS & WAINWRIGHT, LTD.
G 8151-2 — 418 Central Bldg., 620 View Street

War Damage Insurance Policies
WRITTEN IN THIS OFFICE
GILLESPIE, HART & CO., LTD.
Established Over a Quarter of a Century
611 FORT STREET — PHONE G 1181

For Fire and Automobile Insurance, Rentals and Real Estate, Consult
ELSIE B. RICHARDS
Suite 7, Metropolitan Building, Opposite Postoffice
PHONE EMPIRE 7722

AROUND the DIAL

TODAY'S HIGHLIGHTS

11:45 a.m.—Football game between Michigan and Great Lakes Naval Training Station, with Ted Husing. KIRO.

12:45 p.m.—First in a series of five University of Washington football games is College of Pacific vs. University of Washington. KIRO.

9:30 p.m.—John Gunther, news commentator, will broadcast the life story of his friend, Raymond Gram Swing. KJR.

TODAY'S NEWS BROADCASTS

Morning — 9:00, CBR, CJOR, CKWX, CJVI, KIRO; 8:15, KOMO, KIRO; 9:30, KOL; 8:45, CKWX; 8:00, CBR, KOL, KJR; 8:15, CJOR; 10:00, KOL; 10:30, CJVI; 10:45, CJOR, KOMO; 11:00, KIRO; 11:30, KJR.

Afternoon — 12:00, KOL; 12:05, CKWX; 12:30, CJVI, CBR, CJOR; 1:00, KIRO; 1:25, KIRO; 1:45, KJR; 2:25, CJOR; 2:45, KOMO; 3:15, CBR; 3:25, KOMO, KJR; 3:45, CBR, KOL; 4:45, KOMO, KIRO; 5:00, KOL; 5:30, KIRO; 5:45, KIRO; 5:55, KIRO.

Evening—6:15, KJR; 6:30, CJVI; 6:45, KJR; 7:00, CBR; 7:45, KIRO; 8:00, KOL; 8:15, KOL; 8:55, KIRO; 9:00, KOMO, KOL; 9:30, KJR; 9:55, KJR; 10:00, CBR; 10:15, KIRO, KOL; 10:30, CJVI; 10:55, KOMO; 10:59, CJVI; 11:00, CJVI; 11:55, CBR, CJOR, CKWX, KOMO.

SUNDAY'S HIGHLIGHTS

2:00 p.m.—Symphony orchestra, in the first of a Summer series of five weekly broadcasts, will present an all-French concert, with Desire Defauw, noted Belgian conductor, leading. KOMO.

2:30 p.m.—The Most Reverend Francis J. Spellman, Archbishop of New York, will speak during a patriotic religious rally in the Yankee Stadium. KJR.

9:15 p.m.—Hon. Clement Attlee will speak. CBR.

SUNDAY'S NEWS BROADCASTS

Morning—8:00, KJR, KIRO, KOL; 8:30, KOL, CKWX; 8:45, CJOR; 9:00, CBR, KOMO, KIRO; 9:15, CBR; 9:55, CKWX; 10:00, KOL; 10:30, KIRO; 10:45, CJVI; 11:55, KIRO.

Afternoon — 12:00, KJR; 12:45, CJVI; 2:00, CBR; 2:15, KOMO; 2:45, KIRO; 3:00, KIRO; 3:30, CBR; 3:45, CBR; 3:55, CKWX; 4:30, KIRO; 4:45, CBR; 5:45, CJVI, KIRO, KOL; 5:55, KIRO.

Evening — 6:15, CJVI; 6:30, CKWX; 6:45, CJOR; 7:00, CBR; 8:25, KIRO; 8:45, CJVI; 9:00, CJOR, KOL, KIRO; 9:30, KJR; 10:00, KOMO, CJOR, CKWX, CBR; 10:15, KIRO, KOL; 11:55, CBR.

Key Station Frequencies

C.B.C. NETWORK—CBR (1130).
N.B.C. RED NETWORK—KOMO (950), KPO (680), KFI (640).
N.B.C. BLUE NETWORK—KJR (1000), KGO (810).
COLUMBIA NETWORK—KIRO (710), KNX (1070), KVI (570).
VANCOUVER—CJOR (600), CKWX (980).
MUTUAL DON LEE NETWORK—KOL (1300).
VICTORIA—CJVI (1480).

Saturday's Programme

(Pacific Daylight Time)

For last-minute programme changes on the C.B.C. Network listen to "For Our Listeners" every day at 10:25 a.m.—just before the news.

8:00 A.M.—News (CBR, CJOR, CKWX, CJVI). Organ (KOMO). Everyman's Chapel (KJR). News, Rhythm (KIRO). Newsreel Reel (KOL).

8:15 A.M.—Sunrise Serenade (CJVI). Servicemen's Hop (KJR, CBR). News (KOMO). Song (KIRO). Ranch Boys (CJOR). Musical Clock (CKWX).

8:30 A.M.—News (KOL). Prelude in Song-Day (CBR). Nano Lawson's Knights (KJR). Let's Pretend (KIRO). Billy Browne (CJOR). Just About Time (CKWX).

8:45 A.M.—Sacred Meditations (CJVI). Unity Viewpoint (KJR). Fiesta of Song (KOL). News (CKWX).

9:00 A.M.—Rhapsodies in Rhythm (CJVI). B.B.C. News (CBR). Music Room (KOMO). News (KOL, KJR). Armstrong Theatre of Today (KIRO). Tropical Moods (CJOR). Wut Wells (CKWX).

9:15 A.M.—Morning Bulletin Board (CJVI). Peter Dawson, baritone (CBR). Consumers Time (KOMO). E'wood Carra Sings (KJR). Rex Daughters (KOL). News (CJOR).

9:30 A.M.—Whatcha Know Joe? (CBR). Whatcha Know Joe? (KOMO). National Farm and Home Hour (KJR). Washington Sighs (KIRO). Starred for Listening (KOL). Memory Melodies (CJOR). Midmorning Variety (CKWX).

9:45 A.M.—Joe Finder and Lost and Found (KIRO). Songs of the West (KOL).

10:00 A.M.—Saturday Special (CJVI). Pan-American Holiday (CBR, KOMO). National Farm and Home Hour (KJR). Saturday Supper (KIRO). News (KOL). Aloha Land (CJOR). Melody Time (CKWX).

10:15 A.M.—Rhoda Scrapbook (CBR). War in the Air (KJR). Don Uhan (KOL). Music (KIRO). Latin-American Melody (CKWX).

10:30 A.M.—News (CJVI). All Out for Victory (KOMO). Piano (KJR). Adventures in Science (KIRO). Know Your Bible (KOL). Ridin' the Range (CJOR). Parade of Bands (CKWX).

10:45 A.M.—Young Man With a Band (CJVI). Victory Twins (CBR). Victory Swing (KJR). Symphonettes (KIRO). Orchestra (KOL). News (CJOR, KOMO).

11:00 A.M.—Mesa Mine Music (CJVI). Fantasy in Melody (CBR). Aldrich Family (KOMO). Fantasy in Melody (KJR). News (KIRO). Australian News (KOL). Pro Bee on Parade (CJOR). Concert Caravan (CKWX).

11:05 A.M.—Men and Books (KIRO).

11:15 A.M.—Symphonic Hour (CBR). U.S. Marine Band (KOMO). Anything Goes (CJOR). Orchestra (KOL).

11:30 A.M.—Masterpiece (CJVI). U.S. Marine Band (KOMO). News (KJR). Serenade (KIRO). School of the Air (KOL). On With the Dance (CJOR). Today's Music (CKWX).

11:45 A.M.—Southernaires (KJR). Football (KIRO). Album (KOL). Studio Party (CJOR).

12:00 Noon—Rocranews (CJVI). KOAP Band (CBR). Nature Sketches (KOMO). Uncle Frank's Children (KJR). Land of the Free (KIRO). News (KOL).

12:05 P.M.—News (CKWX).

12:15 P.M.—Reveries (CJVI). Saturday Special (KOMO).

Concert at 710 (KIRO). Christian Business Men (KOL). Snap Fingers (CJOR). Novelty Time (CKWX).

12:30 P.M.—News (CJVI, CBR, CJOR). Orchestra (KOMO). Music for Moderns (CKWX).

12:45 P.M.—Racing News (CJVI). Patterns in Blue (CBR). Football (KIRO). Melody Supplement (KOL). Berlin Music (CJOR).

1:00 P.M.—Merry-Go-Round (CJVI). Picnic (CBR). Pan-American Holiday (KOMO). News, Football (KIRO). U.S.O. (KOL). Famous Voices (CJOR). Gems of Melody (CKWX).

1:15 P.M.—Music (CBR). Baseball (KOL).

1:25 P.M.—News (KIRO).

1:30 P.M.—Symphony Hour (CJVI). Contralto (CBR). Dance Time (CJOR). Melodies (KOMO). Orchestra (KOL). Swing Show (CKWX).

1:45 P.M.—Music (CBR). Empire Rare Trash (KOL). News (KJR).

2:00 P.M.—Gentlemen With Wings (CBR). Concert Orchestra (KOMO). Football (KJR). Orchestra (KOL). Billy Browne's Breezes (CJOR). Saturday Swing Show (CKWX).

2:25 P.M.—News (CJOR).

2:30 P.M.—Melody Time (CJVI). Orchestra (CBR). Three Sons Trio (KOMO). Matinee at Meadowbrook (KIRO). Ozzie of the Day (CJOR). Revenge With Music (CKWX).

2:45 P.M.—News (KOMO).

3:00 P.M.—Swing (CJVI). Music (CBR). Orchestra (KOMO). Drama (KIRO). Prayer Anchor Awaits (KOL). Symphony Hour (CJOR). Symphony Programme (CKWX).

3:15 P.M.—C.B.C. News (CBR). Orchestra (KOMO). Calling Pan-America (KIRO).

3:25 P.M.—News (KOMO, KJR).

3:30 P.M.—Elise Fitzgerald (CBR). The Art of Living (KOMO). Hawaii Calls (KOL). Symphony (CKWX).

3:45 P.M.—C.B.C. News (CBR). Orchestra (KOMO). The World Today (KIRO). News (KOL).

4:00 P.M.—Here Comes the Band (CJVI). Letters From Britain (CBR). Noah Webster Says (KOMO). People's Platform (KIRO). Cavalcade of America (KOL). Tea Dance (CJOR). Variety Hour (CKWX).

4:15 P.M.—Some Folks Frolic (CJVI).

4:30 P.M.—Hits of the Week (CJVI). Songs (CBR). Star Parade (KOMO). Orchestra (KJR). Keep 'em Flying (KIRO). Confidentially Yours (KOL). Master Singers (CJOR).

4:45 P.M.—Washington Commentary (CBR). News (KOMO). News (KIRO). Orchestra (KOL). Old Lefloat (CJOR).

5:00 P.M.—Concert Hall (CJVI). Canadian Calendar (CBR). Orchestra (KOMO). Dance Time (KJR). Band Music (KIRO). News (KOL). Ranger's Cabin (CJOR). Safety Club (CKWX).

5:15 P.M.—Our State at War (KOMO, KJR). Our State at War (KOL). Defence Programme (KIRO). Concert Hall (CJOR).

5:30 P.M.—Swing Session (CJVI). Soap Night (CBR). Music (KOMO). Soap Night (KJR). News (KIRO). Melodies (KOL). Racing Highlights (CJOR). Poetic Gold (CKWX).

5:45 P.M.—Orchestra (KOMO). News (KIRO). Racing (CJOR). Our Fellowship (CKWX).

5:55 P.M.—Eric Sevareid (KIRO).

6:00 P.M.—A to Z in Revelle (CJVI). Classics for Today (CBR). National Barn Dance (KOMO). Rep Barryson (KJR). Sports (KIRO). Melody (KOL). Club 600 (CJOR). Sweet and Swing (CKWX).

6:15 P.M.—In Town Tonight (CJVI). Star Parade (KIRO). News (KJR). Lee Sichelson (CJOR).

6:30 P.M.—News (CJVI). Rosstechy (CBR). Sol Copy (KOMO). Spotlight Bands (KJR). I See By the Papers (KIRO). Club 600 (CJOR).

6:45 P.M.—Supper Dance (CJVI). Orchestra (CBR). News (KJR). Saturday Night Serenade (KIRO). Club 600 (CJOR). Album of Yesterday (CKWX).

7:00 P.M.—Saturday Night in Britain (CJVI). News (CBR). Sports Newsreel (KOMO). Tune Out Time (KJR). John B. Hughes (KOL). A to Z in Novelty (CJOR).

7:15 P.M.—Orchestra (CBR). Labor for Victory (KOMO). U.S.O. (KIRO). Serenade (KOL). Echoes From the Screen (CKWX).

7:30 P.M.—Saturday Night in Britain (CJVI). Stag Party (CBR). Grand Old Opera (KOMO). Red Ryder (KJR). Star Parade (KIRO). Serenade (KOL). Dan Wilson (CJOR). Jaymakers (CKWX).

7:45 P.M.—Dance Time (KOL). News (KIRO). Harry Bertich (CJOR).

8:00 P.M.—Swing (CJVI). Wings Abroad (CBR). Watch the World Go By (KJR). Truth or Consequences (KOMO). Music (KIRO). News (KOL). Organ (CJOR). Romance in Song (CKWX).

8:15 P.M.—Britain Speaks (CBR). Drama (KOMO). Soldiers With Wings (KIRO). Gibbs and Finney (KJR). News, Orchestra (KOL).

8:30 P.M.—Voices in Review (CJVI). Share the Wealth (CBR). Abie's Irish Rose (KOMO). John Gunther (KJR). Orchestra (KOL). Charles Bovey (CJOR). Dancing Party (CKWX).

8:45 P.M.—Music (KIRO). Orchestra (KOL).

8:55 P.M.—News (KIRO).

9:00 P.M.—Dancing Party (CJVI). Your Number, Please (CBR, KOMO). Nan Prescott Show (KJR). Your Hit Parade (KIRO). News (KOMO, KOL). Ambassadors (CJOR). Strings in Rhythm (CKWX).

9:15 P.M.—Starred for Listening (KOL).

9:30 P.M.—Dances of the Nations (CBR). Sports Scripts (KOMO). News (KJR). John B. Hughes (KOL). Orchestra (CJOR). Music (CKWX).

9:45 P.M.—You Can't Do Business With Hitler (KOMO). Orchestra (KJR). Anniversary (KIRO). Album (KOL). Orchestra (CJOR). Memories of Hawaii (CKWX).

9:55 P.M.—News (KJR).

10:00 P.M.—News (CBR, KIRO). Those Good Old Days (KJR). Orchestra (KOL, CJOR).

10:15 P.M.—Orchestra (CBR). War in the Air (KOMO). News (KIRO, KOL). Sandy de Santis (CKWX).

10:25 P.M.—Vital to Victory (KJR).

10:30 P.M.—News (CJVI). Orchestra (KOMO, KOL). Orchestra (KJR, CJOR). Old Vienna (CKWX).

10:45 P.M.—Richard Leibert (CJVI). Orchestra (CBR). Without Words (KIRO). At Close of Day (CKWX).

10:55 P.M.—News (KOMO).

10:59 P.M.—News (CJVI).

11:00 P.M.—News (CJVI). Canadian Calendar (CBR). Evening Reveries (KOMO). This Moving World (KJR). Orchestra (KIRO). Orchestra (KOL). Rhythm Mart (CJOR). Anything Goes (CKWX).

11:15 P.M.—Orchestra (KJR).

11:30 P.M.—Orchestra (CBR, KOMO, KOL). Easy Listening (KIRO).

11:45 P.M.—News for Alaska (KIRO). Organ (KJR).

11:55 P.M.—News (CBR, CJOR, CKWX, KOMO).

Sunday's Programme

8:00 A.M.—Sacred Hour (KOMO). Sunday Morning Revue (CBR, KJR). News (KJR, KIRO). Church of the Air (KIRO). News, Reviewing Grand (KOL). Classical Gems (CKWX).

8:30 A.M.—Sunday Morning Review (KOMO). John Reeds (KJR). Invitation to Learning (KIRO). News (KOL, CKWX).

8:45 A.M.—Voice of Tomorrow (KJR). Christian Science Programme (KOL). News (CJOR).

9:00 A.M.—B.B.C. News (CBR). News (KOMO). News (KIRO). War Journal (KJR). Cadle Tabernacle (KOL). Alberta Bible Institute (CJOR). International Lesson (CKWX).

9:15 A.M.—Neighborly News (CBR). Gospel Hour (KOMO). Womanpower (KIRO).

9:30 A.M.—Greetings From the Beaver Club (CBR). Emma Otero (KOMO). Radio City Music Hall (KJR). Salt Lake Tabernacle Choir and Organ (KIRO). Walter Compton (KOL). Sunday Hour (CJOR). Fred and Ernest (CKWX).

9:45 A.M.—Emma Otero (KOMO). Fiesta of Song (KOL). Voices of Tomorrow (CKWX).

9:55 A.M.—News (CKWX).

10:00 A.M.—Radio Children (CBR). People (KOMO). Church of the Air (KIRO). News (KOL). Church of Hollywood (CKWX).

10:15 A.M.—Just Mary (CBR). Ted Steele (KOMO). Romance of the Highway (KOL). Sunday Concert (CKWX).

10:30 A.M.—Concert Echoes (CJVI). African Trek (CBR). Pathfinders (KOMO). Floyd Wright (KJR). News (KIRO). Voice of the Field (KOL). God's Hour (CJOR).

10:45 A.M.—News (CJVI). Music (KOMO). On a Bus (KJR). Hymns of Worship (KIRO).

11:00 A.M.—Christ Church Cathedral (CJVI). C.B.C. News and Old Country Mail (CBR). Sunday Serenade (KOMO). Spirit of '42 (KIRO). Football (KOL). Metropolitan Tabernacle (CJOR). First United Church (CKWX).

11:15 A.M.—Anzac News Letter (CBR).

11:30 A.M.—Religious Period (CBR). Show of Yesterday and Chicago Round Table (KOMO). Show of Yesterday and Today (KJR). Our Secret Weapon (KIRO).

11:55 A.M.—News (KIRO).

12:00 Noon—Canadian Broadcasting Symphony (CBR, KIRO). Music (KOMO). News (KJR).

12:15 P.M.—Upton Close (KOMO). Wake Up America (KJR).

12:30 P.M.—Concert Gems (CJVI). Columbia Symphony (CBR). Army Hour (KOMO). Calvin Hour (CJOR). Music for Sunday (CKWX).

12:45 P.M.—News (CJVI).

1:00 P.M.—Van Kipper (KIRO). Bible Studies (KJR). Famous Voices (CJOR).

1:15 P.M.—King's Messenger (CJOR). Matinee in Rhythm (CKWX).

1:30 P.M.—Church of the Air (CBR). Hour of Enchantment (KOMO). Gospel Hour (KJR). The Pause That Refreshes (KIRO). Shut-In (CJOR). Matinee in Rhythm (CKWX).

1:45 P.M.—Fireside Singers (CJOR).

2:00 P.M.—News Discussion (CBR). Symphony (KOMO). African Trek (KJR). The Family Hour (KIRO). Don Wilson News (CJOR). Hawaii Calls (KOL). Waltz Time (CKWX).

2:15 P.M.—News (KOMO). Pacific Coast Mission (CJOR). Week-End News Summary (CKWX).

2:30 P.M.—Britain in America (CBR, KOMO). Army and Navy Games (KJR). The Shadow (KOL). Salon Interlude (CKWX).

2:45 P.M.—News (KIRO). Orchestra (CJOR). Salon Interlude (CKWX).

3:00 P.M.—Sweet and Low (CBR, KJR). News (KIRO). Catholic Hour (KOMO). First Nighter (KOL). Bluesy (CKWX).

3:15 P.M.—Foursquare Gospel Lighthouse (CJOR). Dear John (KIRO). Overseas Report (KOL).

3:30 P.M.—News Review (CBR). Orchestra (KOMO). Gospel Hour (KJR). Gene Autry (KIRO). Anchors Aweigh (KOL). Gypsy Violins (CKWX).

3:45 P.M.—B.B.C. News (CBR). B.C. Church of the Air (CJOR).

3:55 P.M.—News (CKWX).

4:00 P.M.—Men of War (CBR). How Do You Do It? (KOMO). This Thing Called Love (KIRO). Nobody's Children (KOL).

4:15 P.M.—Fleetwood Lawton (KOMO). Motion Picture Relief (KIRO). Shall We Waltz (CJOR).

4:30 P.M.—Drama (CBR). Band Wagon (KOMO). The Inevitable Mr. Band (KJR). News (KIRO). Stars and Stripes in Britain (KOL). Scandinavian Baptist Mission (CJOR).

4:45 P.M.—News (CBR). Reading for Fun (KIRO). Gospel Messengers (CJOR).

4:50 P.M.—Talk (CBR). Serenade (CJOR).

5:00 P.M.—Catholic Truth Society (CJVI). Melody Album (CBR). Bergen and McCarthy (KOMO). Gospel Clinic (KJR). World News Tonight (KIRO). American Forum (KOL). Music Salon (CJOR). Theatre of Modern Music (CKWX).

5:15 P.M.—Melody Album (CBR). British-Israel Talk (CJOR). Theatre of Modern Music (CKWX).

5:30 P.M.—Christian Science (CJVI). Week-End Review (CBR). One Man's Family (KOMO). Edward Tomlinson (KJR). Sunday Shadows (KIRO). Sunday Song Service (CJOR).

5:45 P.M.—Recital (CBR). News (CJVI, KIRO, KOL). Pearson and Allen (KJR). World Fellowship Hour (CJOR). Theatre of Modern Music (CKWX).

5:55 P.M.—News (KIRO).

6:00 P.M.—Song Service (CJVI). Talk from London (CBR). Manhattan Merry-Go-Round (KOMO). Remember (KJR). Readers' Digest (KIRO). Old-Fashioned Revival Hour (KOL). Music (CJOR). Bob Hannon (CKWX).

6:15 P.M.—News (CJVI). Recital (CBR). World Fellowship (CJOR). Maybe It Is Your Fate (CKWX). Music (CJOR).

6:30 P.M.—Gospel Sunshine Hour (CJVI). Symphonette (CBR). American Album of Familiar Music (KOMO). Inner Sanctum (KJR). Star Theatre (KIRO). News (CKWX).

6:45 P.M.—Familiar Music (CBR). Jesters (KJR). News (CJOR). You Can't Do Business With Hitler (CKWX).

7:00 P.M.—Voice Arts Studio (CJVI). C.B.C. News (CBR). Hour of Charm (KOMO). Goodwill Hour (KJR). Take It or Leave It (KIRO). John B. Hughes (KOL). In His Steps (CJOR). Sunday at Seven (CKWX).

7:15 P.M.—Carillon (CJVI). Russian Plays (CBR). Mutual Goes to a Party (KOL).

7:30 P.M.—Christ Church Cathedral Service (CJVI). Walter Winchell (KOMO). Songs (KIRO). This Is Your Enemy (KOL). Christ Church Cathedral (CJOR). First United Church Service (CKWX).

7:45 P.M.—Parker Family (KOMO).

8:00 P.M.—Cathedral (CJVI). Radio Newsreel (CBR). Great Gildersleeve (KOMO). Watch the World Go By (KJR). Crime Doctor (KIRO). Murder Clinic (KOL).

8:15 P.M.—People (CBR). Story Behind the Headlines (KOMO). Jimmy Fidler (KJR).

8:25 P.M.—News (KIRO).

8:30 P.M.—The Wishing Well (CBR). Captain Quiz (KJR). Mayor of the Town (KOMO). Romance Time (KIRO). Wings Over the West Coast (KOL).

8:45 P.M.—[illegible] (CJVI). Everybody's Music (KOMO).

9:00 P.M.—Sign Off (CJVI). Recital (CBR). Symphony (KOMO). Grandaddy and His Pals (KJR). News (CJOR, KOL, KIRO). Ramona You Love (CKWX).

9:15 P.M.—Address (CBR). Voice of Prophecy (KOL). Norm Cloutier (CJOR).

9:30 P.M.—Classics for Today (CBR). We Believe (KOMO). News (KJR). Music (KIRO). At Eventide (CJOR). The Shadow (CKWX).

9:45 P.M.—Vesper Hour (CBR). Radio Parade (KJR). Orchestra (KOL).

10:00 P.M.—News (KOMO, CJOR, CKWX, CBR). Dorothy Thompson (KJR). Civilians for Defence (KIRO).

10:15 P.M.—Vesper Hour (CBR). Betty Martin (KOMO). News (KIRO, KOL). In His Steps (CKWX).

10:30 P.M.—We Believe (KOMO). Gospel Hour (KJR). Orchestra (KOL).

10:45 P.M.—Bridge to Dreamland (CBR). Orchestra (KOMO). At Close of Day (CKWX).

11:00 P.M.—Bridge to Dreamland (CBR). Sunday Vespers (KJR). Spirit of '43 (KIRO).

11:30 P.M.—Melodies (KJR). Easy Listening (KIRO).

11:45 P.M.—News for Alaska (KIRO).

11:55 P.M.—News (CBR).

WHAT'S DOING ON THE LOCAL RETAIL PRODUCE MARKET

Okanagan cantaloupe are now finished, according to wholesale reports, though a few from Washington will be available for awhile at a somewhat higher price.

Despite the fact that another carload is expected today, the price of oranges continues to rise, due to the excess of demand over supply. Grapefruit also will be scarce for a week or two.

Supplies of Bartlett pears and crab apples are almost exhausted, but peaches are still plentiful, and Flemish Beauty pears have now appeared on the row. Prunes are also finished, though officials state a few more may be obtained.

Seedless grapes, the price of which is rising, Tokay and Okanagan Concords appeared on the market yesterday, also two cars of McIntosh Red apples.

Arrivals on vegetable row yesterday included three cars of dry belt potatoes and another shipment of onions.

NEW YORK MONEY

NEW YORK, Sept 25 (CP).—Money on call, 1 per cent; time loans, sixty days to six months, 1 1-4 to 1 1-2 per cent; prime commercial paper, 3-4 per cent; sterling exchange, $4.04 for open market cables; official (bankers' foreign exchange committee rates), buying $4.02, selling $4.04; Canadian dollars: Today, 11 per cent discount; yesterday, 11 1-2 per cent discount; week ago 11 3-4 per cent discount (Ottawa Foreign Exchange Control Board rate, 9.09 and 9.91 per cent discount); Uruguay, 53.25.

CARLOADINGS GAIN

OTTAWA, Sept. 25 (CP).—Carloadings in Canada for the week ended September 19 totaled 69,447 cars against 68,995 cars the week before, and 70,867 cars in the week ended September 18 last year, the Dominion Bureau of Statistics reported today. The index, on the base 1935 equals 100, was 123.3 against 118.4 and 125.8.

Loadings in the Eastern division amounted to 46,557 cars compared with 40,563 and 45,352. Loadings in the Western division totaled 22,890 against 20,432 and 25,515.

ALWAYS RIGHT

William M. Evarts, the distinguished lawyer and statesman, was once riding on a Pullman car with a friend. When bedtime came the latter, who had always found it difficult sleeping on trains, remarked:

"Mr. Evarts, to sleep well do you think it is best to lie on the right side or the left side?"

"If you are on the right side, my friend," said the brilliant lawyer, "it is usually isn't necessary to lie at all."

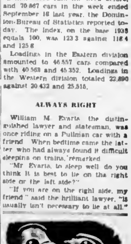

HELLO, BOYS AND GIRLS!

"I'm Patty Donsmuir. You can hear me and my boy friend Brand Emerson on the air over CJVI. We and our pal Dusty remind you that, starting Monday, the LONE RANGER will be back! His programme will be on the air right after ours. Be sure to listen, won't you?"

"CRIMSON TRAIL" — Monday through Friday 5:30
"LONE RANGER" — Monday, Wednesday, Friday 5:45

STATION CJVI

UNFAIR ADVANTAGE

By CAROL BROWN

(COPYRIGHT, 1941, by Carol Brown)

CHAPTER XXIX

"Go and get some sleep, Our," Paul said. "We'll see that Franl gets to bed when she comes out."

But Our waited until the door to Daphne's room opened and the young doctor pushed Franl out gently, but commandatively. Then he hurried away, leaving Paul, Marcia and Amy to confront her.

Franl swept across the nursery, exaggeratedly tragic, kicking a Teddy bear out of her way, and went straight to Amy.

"I'd like to know where you were this afternoon," she demanded.

Amy was unprepared for the onslaught. She was worn out with the trek across the hilltop in the rain, with the last hour of anxious waiting. For a second she could not recall what had gone before. Then she looked down at her bedraggled wet brown velvet skirt and said in surprise, "Why I was at the sea!"

"You were—where?"

All of a sudden the thing Amy had done seemed inexcusable to her. She hadn't been given a chance to consider Franl's point of view. But she didn't intend to be evasive.

"In your shoeline Mr Dillingham asked me to serve as hostess!"

"Hostess! Hostess!" Franl looked as though she were going to strike Amy. "Let me get this straight. You served as hostess in my house while my child—"

"Oh, cut it out, Franl," Paul said. "Don't put on a Shakespearean act. You'd paused out and someone had to help Our send Amy to do it. And that's that."

Oh, that's that, is it?" Franl said in a husky torch singer's voice. "What about Daphne lying there with a broken hip in the rain? I hired her to take care of Daphne not to dress up and entertain my guests. . . . You cheap little . . . You underhanded little—Get out of my house! Get out now! Now!"

"Shut up, Franl!" Paul was furious.

Marcia stepped between brother and sister and said in a pleasant, cool voice: "I must go home now Franl. Good night."

She turned to Amy, her fair face flushed with indignation as it had been that day. Franl had invaded Amy's room. "Could you come with me? I'm afraid to drive alone this time of the night. I think Paul will want to stay with his sister."

"Why—thank you," Amy stammered. "But I—I—"

On home with Marcia when she had been planning to take away the man Marcia had Accept Marcia's hospitality?

"I'm telling you to get out!" Franl broke in.

Paul grabbed Franl and clapped his hand over her mouth. But she struggled in his arms. Finally she managed to shriek: "Help!"

The blonde young doctor appeared for an instant. "Quiet in there," he said.

"I'll go with you," Amy said quickly.

The room in which Amy awoke the next morning was dove grey—dove grey woodwork, dove grey carpet, dove grey furniture dove grey wallpaper with gay morning glories climbing over it. A restful, quiet room, on the top floor of one of the best apartment buildings in the city. But Amy did not feel either rested or quiet. She had a feeling of guilt. Amy Upchurch Tudor, who had never felt inferior. She had a feeling of being against a blank wall whichever way she turned and that life in general was a horrid mess.

When a little chocolate-colored maid peered timidly into the room and said: "Miss Marcia, she say you take breakfast served in bed." Amy set up quickly. "No, I want to get up right away."

Then she wished she'd stayed in bed for Marcia was so bent upon making her comfortable. Over the sunny breakfast table Marcia said, "I wouldn't mind so much what happened last night. It wasn't your fault. I don't see how you could help screaming when Our asked you too. And he needed you so terribly. I suppose I could have got over there—but I wasn't. Anyway, I'm a long time to get ready."

"Paul said—" Amy checked herself. She had started to say, "Paul said you were his Guardian Angel." And that was the truth. It wasn't quite fair. But it gave her a warm pleasant feeling that he'd wanted her there.

"Paul said it was all right," Amy finished lamely.

"Of course," Marcia said warmly. "And Amy—if you don't mind—I would you visit me for awhile until you decide where you want to get? It would give me so much pleasure to have you. You know, I like you. Amy I liked you the first time I saw you."

"I like you," Amy answered. She didn't see how anyone could help liking Marcia. She was so sweet in her simple blue, soft negligee, with her grey eyes so eager and friendly and the sunlight on her cropped hair. She wasn't the sort of person you could cheat, even if you wanted to. Thinking of cheats a cheat.

"Don't try to decide right now," Marcia urged her. And then with an evident desire to change the subject she said, "I wonder how Daphne is this morning. And Our. You know, I've known Our for a long time. He's the finest of the fine. He's just about everything a woman could desire. He's as good-looking as Paul and just as winning."

(To be Continued)

What Today Means

"LIBRA"

If September 26 is your birthday, the hours before you on this date are from 11 a.m. to 1 p.m., from 3 to 5 p.m. and from 8 to 11 p.m. The danger periods are from 8 to 11 a.m., from 3 to 5 p.m. and from 11 p.m. to 2 a.m.

Let fitness characterize your decisions on this date, and make up your mind to do things with promptness and dispatch, for the pernicious influence of Gladstonian Inertia may still be with you. Don't let your intuitive judgment guide you in making important decisions especially those involving your employment. You might be benefitted if you will make it a point to remember that "discretion is the better part of valor," especially when it comes to expressing your mind too freely when you are angry. As a composer, organist, teacher, writer, singer, professional hostess, actress, trained nurse, saleslady, or in some line of defence work, you may win recognition and an enviable reputation, through mutual understanding and close companionship you and your husband should have no difficulty in making your married life an ideal one.

Love affairs that begin on September 26 must not be permitted to stay in dark long much or become a bookworm, for plenty of exercise is important for this youngster's proper physical development. A good mind and pleasing personality should help this child to have its full measure of success.

If a man and September 26 is your birthday, you should know better than anyone else your good and bad points. Develop the former and suppress the latter if you want to get the most out of life. Your activity as a jurist, architect, journalist, aviator, soldier, sailor, engineer, doctor, clergyman, educator, artist, government employee, agriculturist, or in some managerial capacity, may result in your having a brilliant future ahead of you.

(By The Bell Syndicate, Inc.)

REFERENCES NOT REQUIRED

An employer was interviewing an applicant for a vacant post. "What references have you?" said he.

"Didn't you get no reference from my last job?

"How was that?"

"It was a Government contract."

"Indeed! How long ago?"

"Three months, sir."

"What were you doing?"

"Bits."

Chat Body Ailments

JAMES W. BARTON, M.D.

TREATING INFANTILE PARALYSIS BY THE KENNY METHOD

As the season is about at hand when infantile paralysis (anterior poliomyelitis) makes its appearance, many physicians will for the first time try using the Kenny method of treatment brought from Australia to America by Nurse Elizabeth Kenny, of Brisbane.

Heretofore, as some cases of poliomyelitis went on to the paralysis stage and some did not, the physician, when the spasm, tightening or shortening of the muscles occurred, tried to prevent this shortening with splints. Often an orthopedic specialist was brought into consultation at or after the stage of paralysis in an attempt to prevent shortening of the muscles and get better working arms and legs.

The Kenny method of treatment is based on the belief that poliomyelitis in the acute stage is a disease which attacks not only the nervous system but the muscles as well. This is an inflammatory process within the muscle of which spasm is the outstanding symptom.

Spasm of muscle is the earliest, the most common and the most damaging finding affecting the muscles in acute anterior poliomyelitis. Paralysis may or may not be present, but spasm is the damaging element . . . the muscles attacked.

There is usually pain with the spasm and the spasm itself may be the cause of the pain. "One of the most striking features noted of the Kenny treatment is the prompt relief and the remarkable comfort of the patient within a few days after the treatment has begun."

Dr John F. Pohl, Minneapolis in the Journal of the American Medical Association, speaks of the work done at the Minneapolis General Hospital by Miss Kenny.

The relief of spasm is the first consideration in the Kenny treatment. The physician can readily discover the spasm by the stiffness and loss of motion in the muscle.

Treatment by means of heat begins as soon as the disease is discovered. Wool flannel packs of proper size are soaked in boiling water, wrung twice through a tub, wringer at the bedside and quickly applied to the affected muscle or group of muscles. The pack must completely cover the muscle, but joints are left free so that patient feels that he can move the joint. The moist packs are covered with oilcloth and then with dry flannel. The pack is changed every two hours but may be renewed every fifteen minutes if the spasm is very severe. Packs are continued through twelve hours of the day and are used until the muscle is able to extend itself completely.

This is certainly a simple method of preventing paralysis in this serious disease.

The Daily Cross-Word Puzzle

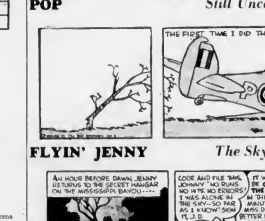

ACROSS

1. The capital of Egypt
6. Free from pain
11. Overthrown
12. Resembling salt
14. Indefinite article
15. Japs hold this New Guinea port.
16. Prefix very much
17. To perform.
18. Rodent.
20. A Soviet administrative committee
22. A maiden loved by Zeus
23. Army officer (abbr.).
25. Measure of cloth.
27. Tottering
29. An Egyptian shrub
30. Son of Milled, Irish ancestor.
31. Before
33. Name of master in Spenser's "Faerie Queene"
34. Negative.
35. To make lace edging
37. A small figure
38. Pearly
40. Within
41. Therefore
42. Encumbers
43. South American wood sorrel.
45. Exclamation of surprise
46. The Australian rail, family Rallidae
47. A philippine town division.
48. Symbol for argent.
50. Obstinate in its purest form.
52. Stormed by Rommel's tanks.
54. An occurrence.
55. To crate—slang

DOWN

1. A Biblical city
2. Indian mulberry
3. Stick
4. To harvest.
5. A single achievement.
6. Kind of nut.
7. A persian money.
8. To strike out.
9. A tribe in Assam, India
10. Nesting.
11. Distant.
13. A Portuguese title
19. Rename
21. A high priest of Israel.
22. Breed.
24. A ruffle of nativity.
26. To adapt.
28. A warlike Indian tribe
29. Bitter vetch.
32. Tactium
33. African antelope
35. Pedal digit.
36. Roman bronze coin
39. Priority metal
42. Collection of facts.
44. Also
45. A magistrate of ancient Rome
46. An old game of cards
48. A chemical suffix
49. Strokes lightly.
51. To hail
53. A form used in praying vamers
54. Noah's ship
56. Japanese sash.
57. Fifty-five (roman numerals)
58. Note of scale

ANSWER TO YESTERDAY'S PUZZLE

BRUSHING
keeps clothes clean longer—cleaning makes them wear longer.
The Sanitorium DYE WORKS OF CANADA, LTD.
Main Office 8-7191 Branch Office: 750 Broughton St.

QUICKIES

"Let's get lost an' get our names in The Colonist Want Ads!"

LIFE'S LIKE THAT

By Fred Neher

"Well, then, take it off . . . I'll tell my husband I donated it to the defense programme."

TEN MEN NEEDED IF SOLDIER SICK

Loss of $3,000 If Man Arrives Overseas With Poor Feet

WINNIPEG Sept 25 (CP)—Feet are more important than stomachs in the army.

Lt.-Col J. T. Stirling, of the Royal Canadian Army Medical Corps, is the authority for this statement, and he explained why when he addressed members of the Manitoba Medical Association in convention here.

He said if a soldier arrives overseas with bunions or flat feet it means a loss of more than $3,000—the sum necessary to provide a man, trained him for six months, and sent him overseas, and then return him to his home district.

"It has been said that an army marches on its stomach," said Col. Stirling, "but I still think it marches on its feet. It is claimed that many of the men lost at Dunkerque could have been saved if they had had better feet."

Col. Stirling discussed the work of the medical boards in the army, and how necessary it was to keep unfit men from getting overseas.

"If he becomes ill overseas, it only takes ten men to look after him, but he hampers the army," said Col. Stirling.

Generous giving is a noble living.

FUTURE WORRIES

"I have heard a good deal about people who borrow trouble, but I think my wife will want a lot of bedding in that line."

"Why, I thought she was always cheerful and contented with her lot."

"She was until our baby was born six weeks ago. Now she is worrying because he may marry some girl that we shall not like."

SUPERMAN

Man on a Mission

By Jerry Siegel and Joe Shuster

POPEYE

MUTT AND JEFF

The Rest of the Day to Himself

By Bud Fisher

POP

Still Unconscious

By J. Millar Watt

FLYIN' JENNY

The Sky Is Large

By Keaton and Chaffin

THE NEBBS

Report Card

By HESS

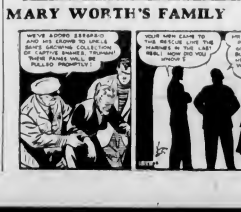

BLONDIE

A Forty-Eight-Hour Service

By Chic Young

MARY WORTH'S FAMILY

By Dale Allen

Business and Professional Directory, Want Ads

The Daily Colonist

RATES FOR CLASSIFIED OR WANT ADVERTISEMENTS

Two cents a word each insertion, twelve cents a word a week, with a minimum of ten words, cash with order. No advertisement accepted for less than twenty-five cents.

Death and Funeral Notices $1.50 first insertion, $1.00 for each additional insertion. Marriages, Cards of Thanks and In Memoriam Notices $1.50 per insertion.

Birth Notices $1.00 per insertion.

Advertisers who desire may have replies [illegible] forwarded to their private address. A charge of ten cents is made for mailing replies. In this case add three words (Box ... Colonist) to the count for the number of words.

Out-of-town readers of our advertisements are advised to give address as well as phone numbers, as it is not always possible to communicate through the phone.

Any claim to rebate on account of error or omissions must be made within thirty days from the date of the same, otherwise claim will not be allowed.

The Colonist will not be responsible for more than one incorrect insertion of any advertisement ordered for more than one issue.

The Colonist service is available every day from 8 a.m. to 9 p.m., excepting Sunday. Just call Empire 4114.

To insure insertion, Classified Ads should reach The Colonist before 3 p.m. on the day previous to publication.

Classified Ads for The Sunday Colonist will be accepted up to 8 p.m. on Saturdays.

CLASSIFICATIONS

8 FUNERAL DIRECTORS

S. J. CURRY & SON
Funeral Directors
Corner Quadra and Broughton Streets
Phone G 5612

B.C. FUNERAL CO. (HAYWARD'S), LTD.
Established 1867
Moderate Charges — Lady Attendant
734 Broughton St.
Calls Attended to at All Hours

McCALL BROS.
"The Floral Funeral Home"
Phone G arden 2012
Office and Chapel, Corner Johnson and Vancouver Streets

[illegible]
1803 Quadra Street — Phone E 7511
Beautiful Chapel With Pipe Organ
Distinctive Service at Reasonable Cost

THOMSON FUNERAL HOME
Established 1911, Formerly of Winnipeg
Lady Assistant—Licensed Embalmer
1625 Quadra Street — Phone G 2612

9 FLOWERS

ALL Floral Work Artistically Designed. We grow our flowers. Brown's Victoria Nurseries, 618 View. G 5612, G 2521

ANY FLORAL DESIGNS at lowest prices. N. B. Pollock, 1318 Douglas. G 5318

JENNINGS, FLORISTS. PHONE B 6743. 751a Yates St., Dominion Hotel Bldg.

THE POSY SHOP, 633 PORT STREET—Floral tributes, fresh cut flowers, wedding bouquets, corsages. Phone G 5467

FUNERAL DESIGNS
Beddings, Bouquets, Corsages
Fresh-Cut Flowers Delivered
WOODWARDS, FLORISTS
616 Port Street — Phone G 5616

10 COMING EVENTS

DANCING — SATURDAY

A. O. F. HALL, BELLBOYS' ORCHESTRA. 9-12. Partners for all. Admission 40 cents.

AT LUXTON HALL TONIGHT—DANCING, 8.30 to 12. Pop Green's Orchestra. And at the K. of P. Hall, Broad Street, Saturday night, October 3.

A BIG DANCE, TRIANON BALLROOM, [illegible]

DOUBLE SERVICE IN WANT ADS

You can telephone your answers as well as your classified advertisement to The Colonist. Readers are often interested in Want Advertisements that do not carry the names or addresses of advertisers but a Colonist box number. For the accommodation [illegible] serve the advertiser better.

We Will Take Replies to Box Numbers Over the Telephone

The Colonist service is available from 8 A.M. to 9 P.M., excepting Sundays. Phone Empire 4114

21A HAIRDRESSERS AND BEAUTY SPECIALISTS

A "BRECK" SCALP TREATMENT WILL repair damage done by Summer sun. Reimer's, 714 View. B 4482

CLARICE SAYS "YOU CAN'T HIDE your hands!" Keep your hands soft and immaculate with a weekly manicure. Avalon Beauty Shop, 1106 Douglas. B 0522

HOLLYWOOD BEAUTY SALON FOR your smart Fall permanent. 417 Port Street. R 9423

NEW PERMANENTS! FINE HAIR a specialty! Bonette Beauty Salon, Room "A" Campbell Building. G 6853

VICTORIA BEAUTY PARLORS — CALL [illegible]

A Mart for Busy Readers—Property for Sale or Trade

TO OUT-OF-TOWN SUBSCRIBERS

Out-of-town subscribers who wish to answer advertisements in which only the telephone number of the advertiser is given may mail their replies to The Colonist and The Colonist will communicate such replies to the advertiser.

65 AUTOMOBILES

AUTO PAINTING, FENDER REPAIRS, expert work. Mooney's Body Shop, 818 Cormorant. E 8013

AUTO REPAIRS AND MACHINE WORK. Reasonable rates. Day or night. G 8478

VICTORIA RADIATOR WORKS — Harrison complete radiators and cores. Body and fender repairs. G 7712. 844 Fort.

65A FOR SALE

AUTO SALES FINANCED AND LOANS on autos under new regulations. Low rates. H W Miller & Co., 1610 Broad St.

ENGINE RECONDITIONING SPECIALISTS—Get our prices. Complete job rebore, install pistons, pins, rings. New engine performance. Easy on gas and oil. CHET DOWMAN GARAGE—734 JOHNSON

FOR SALE—1926 SPECIAL "56" WILLYS-Knight four practically new tires. Phone E 1580

FOR SALE—1930 PONTIAC SEDAN, FIVE good tires; reasonable. E 3618

FOR SALE — 1933 MORRIS SEDAN, good tires. $600. Box 8260 Colonist

TRUCKS AND DELIVERIES

IF YOU ARE IN ANY TRANSPORTATION business, buy or replace now. Good used stocks of trucks and deliveries are running low and shortly there will be no more available.

CHEVROLET PANEL	$465
REO HALF-TON PANEL	$465
I.H.C. HALF-TON PANEL	$615
CHEVROLET PANEL	$695

All Thoroughly Reconditioned in Our Own Repair Shops and Ready to Go

"If You Get It at Plimley's It's All Right"

WE WILL PAY CASH FOR SMALL AND MEDIUM-SIZED USED CARS

Many Others

TERMS and TRADES

THOMAS PLIMLEY LIMITED
Established Nearly Fifty Years
1010 Yates Street Phone G 7181

ONE MODEL "AA" 1½-TON TRUCK FOR sale. Call evenings after 4.30. 83½ Ontario Street.

V-8 SEDAN IN VERY GOOD CONDITION, four new tires and a good spare, engine A 1, reasonably priced. G 1808

SENSATIONAL REDUCTIONS FOR A FEW DAYS ONLY!

OUR FINE SELECTION OF POPULAR MAKE CARS OFFERED AT PRICES YOU CAN'T AFFORD TO OVERLOOK

REAL GOOD TIRES

	List Price	Sale Price
1939 DE SOTO SEDAN	$1,190	$1065
1938 PACKARD SEDAN	$1,140	$995
1936 GRAHAM SEDAN	$720	$625
1937 LAFAYETTE SEDAN	$795	$695
1939 CHEVROLET SEDAN	$995	$895
1939 FORD SEDAN	$945	$845
1939 MERCURY SEDAN	$1,095	$995
1940 NASH CLUB COUPE	$1,245	$1145
1941 STUDEBAKER CLUB COUPE	$1,245	$1095

WHILE THEY LAST THE FOLLOWING LIST OF "AS IS" CARS OFFERED AT RIDICULOUSLY LOW PRICES

1930 PLYMOUTH COUPE	$195
1932 PLYMOUTH SEDAN	$375
1930 STUDEBAKER SEDAN	$225
1929 AUBURN SEDAN	$225
1928 ESSEX COACH	$85
1930 FORD TUDOR	$395
1934 DODGE SEDAN	$445

NEGG MOTOR CO., LTD
864 Yates Street

USED CAR LOTS—837 Yates, 904 View

A VERY WISE INVESTMENT! BUY NOW!

1939
MASTER DE LUXE CHEVROLET SEDAN

Low mileage and good tires. Looks and runs like new. It's a bargain at $950

1939
MERCURY TOWN SEDAR

A 6½-roomy car that has broken records in gas economy. In splendid condition at $1050

NATIONAL MOTOR CO., LTD
840 Yates Street Phone G 6177

"We Will Buy Your Car for Cash"

DON'T OVERLOOK THESE REPAIRS

1939 CHEVROLET DE LUXE COUPE (Opera Seats). Excellent tires, new paint, perfect mechanically and in appearance. Worth $1,000. Bargain at $875

1939 CHEVROLET MASTER SEDAN. Son only 17,000 miles. Looks and runs like a new car. Four new retreads. Excellent value at $875

1940 CHEVROLET SEDAN DELIVERY —Very few models like this. Grasp this opportunity at this low price $875

WILSON & CABELDU, LTD
872 Yates Street Phone E 1107
We Have Cash Waiting for Your Car

MOST FOR YOUR MONEY
DAVIS-DRAKE MOTORS
USED CARS

Buick, Chevrolet, Pontiac, Graham, Dodge, De Soto, Studebaker, Oldsmobile

1941 HILLMAN SEDAN—Saw-like condition in every respect, real leather upholstery, armchair lamp, spotlight and other de luxe fittings. Fully guaranteed $1075

Others $300 to $1,525

DAVIS-DRAKE MOTORS, LTD
Buick and Pontiac Cars — G.M.C. Trucks
Fort Street at Quadra Phone G 8194
Associate Dealer — Monarch Motors, Duncan

WE PAY CASH FOR USED CARS

1935 FORD V-8 TUDOR—Lovely shape $345

1934 BUICK SEDAN—A medium-size sedan in beautiful shape $645

1930 WILLYS SEDAN—Run only 10,000 miles, tires like new, gasoline economy up to 30 miles per gallon $745

V-8 AIR COMPRESSOR with tank and motor $75

MASTERS MOTOR CO., LTD
Repairs to All Makes of Cars
915 View Street Phone E 6011

1936 DODGE SEDAN — FOUR NEW retread tires and spare, new battery, new paint job, perfect motor. For quick sale. 9000 cash. E 7... till 9 p.m.

65 AUTOMOBILES (Continued)

1940 HILLMAN "10" SEDAN—MORE miles per coupon $945

1929 NASH SEDAN— All good tires $195

We Pay Cash for Used Cars

JAMESON MOTORS, LTD.
740 Broughton Street

CECIL EVE MOTORS, LTD.
Yates and Quadra Streets

MODEL "A" FORDS

1929 COACH $145

1930 SPORT ROADSTER $165

JONES BROS.' SERVICE STATION, LTD
Corner Yates and Quadra Phone E 8628

1931 MODEL "A" FORD — EXTRA good condition, V-8 wheels, low mileage. $185 cash. Allen's Farm, Cordova Bay, opposite McMorran's. Colquitz 161 N

1941 AUSTIN SALOON—RUN ONLY 7,500 miles on city roads. Tires and general condition like new. Beacon 3048.

1928 COACH—GOOD TIRES, GOOD condition. $125 cash. Phone Albion 83 R. Box 7888, Colonist.

1935 DE LUXE FORD COUPE IN EXcellent condition, good tires, radio. $675. E 2841

1941 CHEVROLET SEDAN DELIVERY —Good condition, terms or cash. Beacon 1080

1929 PLYMOUTH SEDAN—NICE CONdition, with good tires. $750. Porter's Garage. E 5626

$60 OR CLOSEST OFFER—1928 BUICK sedan. Licensed. New battery. Excellent rubber. 1014 Fort Street

1937 FORD COACH V-8—GOOD CONdition, $800 cash. Apply 1807 Oak Bay Avenue (upstairs)

1932 FORD, THE POPULAR MODEL "B" 4-cylinder coupe, $350. Box 8166, Colonist.

1933 TWO-DOOR V-8 FOR SALE What offers? G 4118

1935 TWO-TON FORD TRUCK — Good running condition. G 3486

1927 STAR ROADSTER, 5 TIRES, MOTOR completely rebuilt; $100. G 1813.

1929 PONTIAC SEDAN — FIVE GOOD tires, cheap. Anderson's Garage

1931 ESSEX SUPER "6" GOOD CONdition, four good tires. E 7306.

66 WANTED

ALWAYS IN THE MARKET FOR LATE model cars and trucks regardless of condition for wrecking. Best prices paid without delay. Parts of all kinds for sale. W. Frank Cameron, auto wrecking, 945 View Street. Phone E 6624

CASH FOR YOUR CAR FOR WRECKING. Cameron Bros. 1340 Craigflower. E 6606

SELLING YOUR CAR
LET ON HAVE THE PARTICULARS and we may be able to place it for you

JONES BROS.' SERVICE STATION, LTD
Yates and Quadra Phone E 8628

"WILL PAY CASH"
WE WILL PAY CASH FOR GOOD used small cars. If you desire to sell your car, bring it into us and we will make instant settlement.

THOMAS PLIMLEY LIMITED
(Established Nearly Fifty Years)
1010 Yates Street Phone G 7181

67 BOATS AND LAUNCHES

ANCHORS, CHAINS, SHACKLES, MOORing buoys and Manila rope. Ship Chandlers (McQuade's) Ltd

BOAT BUILDING AND REPAIRS. Agents for Barmouth and Vivian marine engines. Armstrong Bros. 124 Kingston St. G 1813

CAMERON BROS., HEADQUARTERS FOR marine conversions and propellers. 1340 Craigflower Road. E 6606.

TROLLER, 30-FOOT, IN GOOD CONDItion. Will sell cheap for cash. E 7600

WANTED — HULL ON CABIN BOAT, about 30 feet. Must be reasonable for cash. State price and where can be seen. Box 8201 Colonist

74 TIMBER BROKERS

WOOD AND TIMBER SHOW FOR sale, 15 miles. Details E 1543

75 BUSINESS OPPORTUNITIES

CLEAN RESTAURANT, FULLY EQUIPped, for sale, living quarters. Full particulars 1308 Government Street. G 0116

OPPORTUNITY FOR MAN OR WOMAN unable to do essential war work to take over an established food product route in Victoria City and Saanich. Excellent chance to take over a good paying business. For full information write Box 8179 Colonist

SMALL CONFECTIONERY BUSINESS, stock and fixtures. Living quarters, four rooms. Price (or near offer) $800. No Phone Information

See W. S. Sitton
CONYERS - WILDERS CO
Rentals 621 Broughton St. Insurance

SNAP $1,500—CONFECTIONERY, school supplies, 5 rooms. Setuten Central. $1,000 cash. Box 8169 Colonist

76 HOUSES FOR SALE

A GOOD BUY—FAIRFIELD RESIDENCE of seven rooms including fine drawing rooms, three good bedrooms upstairs, basement and furnace. Located in secluded and property in splendid condition all through. Price slashed to $3650

WALKING DISTANCE—NICE HOME OF six rooms, basement, garage and furnace. Property in good shape and priced right $2500

JUST OUTSIDE CITY — VERY WELL-built stucco bungalow with five good rooms on main floor and two partly-finished rooms upstairs. Plumbing, oak floors. Convenient location near transportation and military hospital $4200

A. N. MILLER
1008 Blanshard Street Empire 6625

IMMEDIATE POSSESSION
A GOOD BUY!
NINE ROOMS AND BATHROOM

A BUNGALOW TYPE HOME COMplete and up to date, with full cement basement, extra plumbing, hot-water heating system, garage. Fireplace, etc. various special built-in features, etc.

ONLY $3995 TERMS

First payment $995, balance monthly. Suitable as a family home, guest house or subletting an apartment, near Beacon Hill Park

L. M. McSEVEAR & CO., LTD
110 Union Bldg., 612 View St. G 6041

FOR SALE

FAMILY RESIDENCE, ROCKland Avenue. Select, yet close in. $3,000 cash, balance $7,500. Long term mortgage 5½%. Nine sunny rooms, recently decorated thoroughly, modern kitchen and pantry, two bathrooms, hot-water heating, magnificent view.

PHONE OWNER, E BACON 1948

(Usual Courtesy to Real Estate Agents)

FOR SALE — SIX-ROOM SEMI-BUNGAlow with furnace. Phone owner. G 1085.

76 HOUSES FOR SALE (Continued)

IMMEDIATE POSSESSION
ATTRACTIVELY FURNISHED HOME
OAK BAY

FIVE-ROOMED BUNGALOW—ALL MODern furniture, new kitchen range and washing machine, cement basement and furnace. Garden with fruit trees. Nice quiet locality. Price $3500

Exclusive
JOHN GREENWOOD
1241 Broad Street

GORGE—NEAT 6-ROOMED BUNGALOW, PART-BASEMENT, BIG LOT. $3,000 WITH $800 DOWN. LESS FOR ALL CASH

JAMES BAY — 6 ROOMS, BASEMENT, SOME REDECORATION NEEDED. ONLY $1,575, HALF CASH

HILLSIDE—7 ROOMS, GOOD CONDITION. PRICE $1,900. TERMS $725 DOWN

SAANICH—4-MILE CIRCLE, 5 ROOMS, 2 ACRES, FRUIT TREES, HENHOUSE. $1,600, $400 DOWN.

FERNWOOD—5 ROOMS, CHOICE LOCATION. $1,750 WITH $750 DOWN

OAK BAY — 6 ROOMS, BASEMENT, FURNACE, QUICK POSSESSION. $3,350 CASH

OFF OAK BAY AVENUE — 5 ROOMS, GARAGE IN BASEMENT, FURNACE. $3,100. TERMS $500 DOWN

ALEXANDER PAGE
1618 BROAD STREET E 1013

GORGE — BRAND NEW FIVE-ROOM stucco bungalow. Living-room (22 by 14), open fireplace, dinette, two bedrooms, four-piece bathroom, kitchen, unfinished attic with room for two extra bedrooms, cement basement, furnace. Garage. A home in a crescent of oaks. High location. Wonderful view of Gorge below. N.H.A. built, $17 carries Government loan, including interest and principal. Very easy terms to right party $4750

CITY, CENTRAL—SEVEN-ROOM SEMI-bungalow. Divided into suites, separate entrances. Rentable $40 to $75. Must be sold this week to settle an estate. Executors in a hurry to get back to California. Asking $2,500. Make us an offer and we will submit it. Highest bidder takes. It's a steal, anyway!

EDWARD SPENCER & CO.
308 Scollard Bldg
Phone E 6724 Night E 6032

HERE IS A FINE OPPORTUNITY FOR someone who has the ability to visualize what an old house would be like when renovated. We have a semi-bungalow in one of the best spots in Oak Bay, south of the Avenue, and not hemmed in on either side, with five rooms and bathroom down and two up. OAK FLOORS in hall, living and dining-rooms, and HOT WATER HEATING system, which needs considerable repairs, paint and decorating. The owners have authorized us to offer it at a price far below its intrinsic value. The floor plan is excellent, the rooms are good sized, there are plenty of cupboards and a fine high basement where you can see how well constructed the house is. One of the downstairs rooms has a fireplace as well as a cupboard and could be used as either a den or a bedroom. There is a large unused attic as well as two bedrooms on the second floor. Taxes are only $83 and the price is $3250

Let us show you this. No critical materials needed for renovation.

THE ROYAL TRUST COMPANY
1302 Government St. Phones N 4126, E 2130

ILLNESS FORCES ME TO SELL MY SIX-room house, three bedrooms, cement basement, furnace, garage, renting $30. Fairfield, near Richardson. Terms. Box 8228 Colonist

IMMEDIATE POSSESSION, MARIGOLD, four-room cottage, fireplace, two big lots, fruit trees. $1,700. $800 cash. Box 8278 Colonist

JUST COMPLETED SEMI-BUNGALOW, Oak Bay. Phone E 7560

HIGH FERNWOOD

NINE-ROOM SEMI-BUNGALOW (NEEDS REDECORATING). FIVE BEDROOMS, BASEMENT, FURNACE AND GARAGE. HIGH LOCATION. LARGE LOT STUDDED WITH OAKS. NOW VACANT. PRICE

$2500

$1,000 CASH — BALANCE MORTGAGE

NEWSTEAD REALTY
1018 BROAD ST PHONE N 3100

WELL-BUILT AND COMMODIOUS RESIdence. Full cement basement, laundry tubs, hot water heating plant accommodation for car. FIRST FLOOR: Modern kitchen wired for electric stove, tiled sink, broom closet, wood hoist, dining-room (10 x 18 ft.), sunroom (16 x 7 ft.), French doors to large living-room, oak floors, two bedrooms with fine clothes closets with windows, four-piece bathroom. SECOND FLOOR: Two bedrooms, sewing alcove which could be converted into good bathroom. This fine home stands high on 1 1/2 acres, part in garden and part wooded with young oak trees. Convenient to bus transportation. Owner will sell as a whole for $7000

Or with half the land for $6000

ALFRED CARMICHAEL & CO., LTD
1216 Broad Street Phone G 7581

ESQUIMALT MUNICIPALITY
TO CLOSE AN ESTATE
EXCELLENT SEA VIEW AND LOCATION

ONLY $2500

6-ROOM BUNGALOW, CONSISTING OF living-room, dining-room, kitchen and 3 bedrooms, 3-piece bathroom, open fireplace. Basement partly cemented, wash trays, furnace. Reasonable terms.

S. G. DALBY & CO., LTD
634 View, Opp. Spencer's

WALKING DISTANCE

$1950 CASH OR NEAR FOR FIVE room frame bungalow, also outhouse, suitable garage, fruit trees. 60 x 120. Clear title. Close to car, school

CYRIL SUHLIN
706 Bank of Toronto Building
Office E 1823 Residence G 5040

$500 — VACANT SEMI-BUNGALOW, 6 rooms. Six garden. Sunroom. Extra plumbing. City. Bal. $3,000, $33 monthly. Close to street car

$2600 — VACANT, NEW STUCCO Esquimalt waterfront bungalow. Hardwood floors, exceptional features, sunroom. Estate must be sold. Bal. $1,100 on rental basis.

FINANCIAL SURVEY LIMITED
516-20 Scollard Bldg. G. H. Lovell
Beacon 1815 — Evenings, G 7706

OAK BAY

$2500 NEW SIDING BUNGALOW OF six lovely rooms, one up. Hardwood floors, terrace, full cement basement and garage. Construction sound, copper piping, modern bathroom and kitchen fixtures. Immediate possession. Assume mortgage of $30 per month to complete total price of $4,500.

RALPH S. WILSON
300 Pemberton Building E 3013

79 WANTED TO BUY—HOUSES

HAVE BUYER WHO WILL PAY ALL cash up to $3,000 for five or six-room house anywhere in city near car or bus line. Greenwood, 1241 Broad Street

LIST YOUR HOUSE FOR SALE WITH Saanich Realty Company. Our record for property sales is convincing. "Service and Satisfaction" is our motto. We always have clients on hand. Phone E 0001, or call at 1415 Douglas Street (Just below Hudson's Bay Co.)

WANTED—MODERN FOUR OR FIVE-room bungalow near Willows School. Good residential; cash down payment, or possibly all cash. No agents. G 0818

WANTED TO PURCHASE LEASE ON cent. Oak Bay, near waterfront, cottage or duplex, (no steel), near transportation. G 0173

80 PROPERTY FOR SALE

BEST OFFER TAKES LOT ON OBED Avenue near Tillicum Road, or will trade for one in Portland. Oregon Owner, 1306 N E Schuyler Street, Portland, Oregon.

FOR SALE — ONE CLEARED LOT ON Obed Avenue. Phone E 7703.

80 PROPERTY FOR SALE (Continued)

NINE ACRES, FRUIT, FLOWERS, TIMber, four rooms, furniture, tools, well. Close Hillbank Station. $500. Write Holland, 5843 West 8th Avenue, Vancouver, B.C.

THREE LOTS—CLOSE IN, PAVED ROAD, good transportation. E 7558.

86 FARMS FOR RENT

SEAFRONT FARM, 73 ACRES, NEAR Mill Bay, for rent at $30 per month. Pemberton & Son Ltd. G 8124

DECEASED

NOTICE TO CREDITORS

NOTICE is hereby given that all creditors and other persons having any claims or demands against the estate of William Stewart, deceased, who died on or about the 7th day of November 1941 at the City of Victoria, Province of British Columbia, are required to send to the undersigned, on or before the 17th day of October, 1942, their names, addresses and descriptions, and full particulars in writing of their claims and demands, verified by Statutory Declaration.

And take further notice that, after the 17th day of October, 1942, the said Administrator will proceed to distribute the assets of the said estate among the persons entitled thereto, having regard only to the claims and demands of which he shall then have had notice, and that, pursuant to Section 28 of the "Trustee Act," the said Administrator will not be liable for the said assets, or any part thereof, to any person of whose claim he shall not then have had notice, and that he will proceed to make final distribution of the assets at the expiration of one year after the death of the deceased.

Dated at Victoria, B.C., this 26th day of September, 1942.

N. L. COX,
Official Administrator, Administrator of the Estate of William Stewart, Deceased, 818 Central Building, Victoria, B.C.

PEMBERTON'S
For Real Values

WAR RISK INSURANCE
We Shall Be Pleased to Advise You

COOK AND OSCAR NORTHEAST CORNER

THIS DESIRABLE LOT FOR SALE, 60 by 120, close to Beacon Hill Park. Excellent location. Out-of-town owner says "get an offer." Drive out—look it over—make an offer.
Please Call MR. STEPNEY

OAK BAY UPLANDS AREA

$1250 DOWN PAYMENT—Not often do we have the opportunity to offer a new bungalow, well constructed, in this choice residential area with an initial payment of $1,250 cash. Full price $5250
Please Call MR. STEPNEY

EXTRA SPECIAL
$800 CASH DOWN

IN SAANICH—A fine large bungalow, recently constructed. Five rooms, central hallway plan. Living-room (18 x 15), large dining-room, two big bedrooms. All these rooms have lovely oak floors. Built-in kitchen, tiled sink, tiled four-piece bathroom. Full high concrete basement, garage and furnace. Lot terraced in front, 160 feet deep. This bungalow has a pleasing exterior, not built up to the air. Close to bus and schools. AT THESE TERMS it is someone's snap. ONLY $800 cash down and the balance at $40 per month—less than rental value. Full price $3800
Ask for MR. GOWLAND

BLOCK TO QUADRA

Siding bungalow. Four rooms. Large sunroom extra. Basement, furnace, garage. Concrete foundation. High lot. Nice view. Taxes $3.75 per month. Neat nice home. Price $2950

GLEN LAKE

One acre, timbered, lakefront, with a very delightful artistic cottage comprising living-room with open fireplace, two bedrooms, kitchen, full bathroom, pantry, woodshed and workshop and another small room. A one-room cabin, garage, etc. All modern conveniences $2100

GORGE

CLIENTS WAITING for good bungalows $1,500 up. Please let us have your listing.

Pemberton & Son, Ltd.
625 FORT STREET PHONE G 8124

WANTED

We have both purchasers for homes in Oak Bay and Fairfield from $2,500 to $8,500. Your listings will be appreciated.

Gillespie, Hart & Co.
LIMITED
611 FORT ST E 1181

NEW DUPLEX

Can be bought on cash payment of $1,500, balance as rent. Close in. A wonderful chance. Particulars at office.

FAIRFIELD

Walking distance to town. Modern stucco home, two bedrooms, living-room and dining-room, kitchen, bathroom on ground floor. Two bedrooms upstairs. Hot water heating. High location. On terms $5400

WISE & CO., LTD.
109 Pemberton Building

WANTED

We have a buyer waiting for a Two- or Three-Room Cottage
Give Us Your Cash Price

LISTINGS also needed of larger properties. Personal ATTENTION given.

City Bungalow—Five rooms and basement $1600

H. W. Miller & Co.
1610 BROAD ST. PHONE G 4051

COLES, HOWELL & CO., LTD.

SUBURBAN RESIDENCE

Three-quarter acre of beautiful garden, lawns, shrubs, fruit trees and a wonderfully productive vegetable garden, sheltered position, near sea and transportation. Modern stucco bungalow, attractive design and very substantially built. Separate garage and other ... condition. Winter fuel and vegetables on hand. Immediate possession. Special price $4000

NORTH QUADRA DISTRICT

OVERLOOKING CITY — AN ULTRA-MODERN BUNGALOW standing in a lovely garden, 100 x 200 feet, landscaped. Shade trees, shrubs, flowers, fruit trees, vegetables, fish pond and very many attractive features. The house has five extra-large rooms and laundry. Basement has ample space for recreation room. Taxes $47. STRIKING VALUE at $5500

FAIRFIELD

$500 CASH and rental terms will purchase this seven-room family dwelling. Large living room, dining-room, three bedrooms. Present revenue $40 month. Price $2750

$500 CASH and $35 per month will purchase this well-built semi-bungalow containing lovely large living room with open fire (oak floors), sunny dining-room, music room, spacious kitchen, two bedrooms and three-piece bathroom all on main floor. Upstairs there are three bedrooms and large sleeping porch. Good basement, furnace, separate garage. Snap price at $2550
Exclusive Listing

WALKING DISTANCE

Five-room bungalow, living-room, dining-room, kitchen, two bedrooms. Full price only $1550
Further details at office

OAK BAY

Stucco bungalow five rooms, automatic furnace, basement. Separate garage. Well-kept garden. Price $3500

COLES, HOWELL & CO., LTD.
606 VIEW STREET G 1032

OAK BAY

SEMI-BUNGALOW OF SIX ROOMS—One bedroom and bathroom down, two bedrooms up, big living-room, spacious dining-room, two fireplaces. Full cement basement, nearly new furnace. New roof. Large lot with fruit trees. A new listing, going for $3300

$4350 ONLY for nice five-room stucco bungalow, good locality, near sea and schools. Would consider exchanging for a six-room bungalow.

ACREAGE

GORGE WATERFRONTAGE — Lovely site of over two acres with log taxes. FIREWOOD FOR YEARS. City water and light. Easy terms. Bargain at $800

ALSO a couple of fine lots, close to the water, at each, on terms $175

THE B.C. LAND AND INVESTMENT AGENCY, LTD.
622 Government St. Phone G 4115-6

OAK BAY

Near Willows Beach, schools and transportation. Six-room stucco semi-bungalow in a good location with nicely finished garden. Full cement basement, garage, hot air furnace, kitchen, bathroom, dining-room, living-room with fireplace, hardwood floors, two bedrooms, one bedroom upstairs and space for one more. Price includes lino and Venetian blinds and wired for electric range $5500

MOUNT TOLMIE

Lovely cedar-siding four-room bungalow near transportation. Cement basement, garage, hot air furnace, kitchen, bathroom, living-room with fireplace and hardwood floor, two nice bedrooms. A very good garden and cheap taxes $3500

P. R. Brown & Sons, Ltd.
1112 BROAD ST. G 7171

10 ROOMS

GOOD CONDITION
HOT WATER HEAT

This property is well located and we can now receive offers. Ideal for guest home. Information at office only.

KING REALTY
716 VIEW STREET N 2101-8
Evenings E 7338, E 7080, E 1077

Oak Bay

Located on a quiet street near bus line, schools and beach, this up-to-date stucco bungalow contains five good-sized rooms and breakfast nook. Oak floors in hall, living-room and dining-room. Hot air furnace and laundry tubs in full cement basement. Price on terms $4350

MARA, BATE & CO., LTD.
618 FORT STREET PHONE N 711

$3300—Close to Central School. Seven-room house in first-class condition. Large living-room with open fireplace, dining-room, four bedrooms, three-piece bathroom and kitchen. High basement with furnace. If you are looking for a nice home that is within walking distance of downtown, let us show you this property.

$2500—City, close to car and school. Very nice five-room bungalow, open fireplace, three-piece bathroom, basement with furnace, and garage for two cars. Large lot. This is a real good buy.
See A. Lancaster

BROWN BROS., LIMITED
611 Pemberton Bldg. Phone N 1100

OPEN FRIDAY EVENINGS AND SATURDAY AFTERNOONS

Alexander Page
"HOMES AND INSURANCE"

APARTMENT HOUSE

OSBORNE COURT APARTMENTS—Thirty furnished rooms. Rentals $417 per month. No vacancies, and waiting list. Deducting all expenses, this shows a very high rate of interest. To close an estate. $15,000
$5,000 Cash. Balance Arranged
An Exclusive Listing

IMMEDIATE POSSESSION JAMES BAY

FIVE-ROOM BUNGALOW—Good condition. Well located. Full basement, new furnace. You would like this bungalow. Price $3250
See MR. FIELDS

MEHAREY & CO.
LIMITED
621 VIEW STREET PHONE E 1187

SAANICH EARLY POSSESSION

$2850—FIVE-ROOM SEMI-BUNGALOW with three finished attic rooms. Recently redecorated and floors sanded. Full basement. Good garage. Duroid roof. On bus line. Excellent condition. $800 cash and assume

CEDAR HILL ROAD

EARLY POSSESSION — Six-room bungalow with separate garage. Large lot. Low taxes. Terms, $650 cash $1900

Johnston & Co., Ltd.
1214 BROAD ST. E 5041, E 5042

$750 Down Payment

$3650—FULL PRICE. A near-new five-room bungalow in Burnside-Gorge area. Features include oak floors throughout, copper piping, concrete basement and garage. On bus. Taxes $37. POSSESSION IN ABOUT TWO WEEKS. Balance of payments approx. $40 per month.

EXCLUSIVE AGENTS

Saanich Realty COMPANY
1415 DOUGLAS ST. PHONE E 0001
(Just Below Hudson's Bay Co.)

GORDON HEAD

Most desirable property of three acres, all under cultivation. Exceptionally well-built home of semi-bungalow type with nice rooms and located with southerly outlook. A nice country home with a revenue from small fruits. Ill health forces owner to sell and extremely low cash offer will be considered, but reasonable terms might be arranged. Ask for particulars if interested.

STUCCO BUNGALOW

Gorge district. Attractive home. High location with fine view over water. Full basement, furnace. Pretty garden, rockeries, etc., which gives this home a nice setting. Reasonable terms could be arranged. Price $3700

Heisterman, Forman & CO.
606 VIEW STREET

HEATH'S SPECIALS

$4000—Stucco bungalow, modern, full cement basement, separate garage, 1-4 acre, all in vegetables, lawn, and garden, reasonable taxes, immediate possession

$2100—Near park and beach, six-room bungalow, separate garage, easy terms

$3990—Eight-room dwelling, arranged in duplexes. Immediate possession, big revenue

$1700—Six-room dwelling, full basement, within walking distance

$3000—Eleven-room dwelling, two lots, suitable for apartments, or rooming house

E. E. HEATH
608 YATES PHONE P 6041
Night Phones, E 6019, E 1114

FAIRFIELD

Seven-room house. Good condition. Basement, furnace, garage. PRICE ONLY

$2100

Arthur E. Haynes
LIMITED
708 FORT STREET PHONE E 8002

VICTORIA REALTY
1222 GOVERNMENT STREET
Phone E 7514

SAANICH

New stucco bungalow of four large rooms with basement, garage, etc. Nice location on two lots (half acre approximately), large number full-bearing fruit trees—pears, apples and plums. Modern, well built and good buying at $3650
Night Phones: E 7085, E 6811

OAK BAY

Well-built house of seven rooms. Large entrance hall, living-room with fireplace, dining-room, kitchen and pantry. Four bedrooms and bathroom upstairs. Full basement and furnace. Large lot. A little money spent on decorating would make a lovely home $3200

Van der Vliet, Cabeldu & May, Ltd.
Real Estate, Insurance and Investments
1212 BROAD STREET PHONE E 7120

O.K. by N.H.A.

That's an "O.K." worth while and it has been placed upon this five-room stucco bungalow with its hardwood floors and wonderful construction. Good big lot in fine high location. "Built like a battleship." The price is only $5,300 and you take over the Government loan and proceed with the easy monthly payments. Arrangements exclusively through

KER and STEPHENSON LTD.
1121 Government St. Phone G 4127

FOR SALE

Offers will be received for the purchase "As Is" and subject to certain conditions and to the rights of the present occupants, of the following City-owned property. The highest or any offer not necessarily accepted.

6 Rooms, 2 story, frame dwelling, 138 Moss Street, on Lot 3, Block "A," Fairfield, Plan 560, Victoria City.

Conditions and particulars of Sale must be secured from the Lands Commissioner before submitting offer.

For full particulars apply to

City Lands Department,
City Hall, Victoria, B.C.

September 26, 1942

WALKING DISTANCE

$3500—TERMS. An eight-room home in perfect condition. Furnace heat. Separate garage. Large lot. Splendid family home or ideal for renting rooms. Taxes $72.

DUPLEX—QUADRA

$5200—TERMS. A fine five-room suite for owner, plus a revenue of $32.00 per month from four-room suite. Hot water heating. Both suites exceptionally bright and in perfect condition.

Alex G. Hill & Co.
114 CENTRAL BLDG. PHONE G 6111

RANDALL'S

In First-Class Condition Throughout

Six-room family home or suitable for renting rooms. Full cement basement. Low taxes. Within walking distance of town. Lino, blinds and almost new kitchen range included at

$2500
WITH TERMS

George Randall
1405 DOUGLAS ST. PHONE G 8100

VACANT

COSY COTTAGE IN THE COUNTRY

Four rooms with open fireplace, basement, three-piece bathroom, city water and electric light, also garage. An all-year-round home with a delightful little beach on lakefront. Ideally suited to retired couple and immediate possession can be obtained $1600
Easy terms if desired

J. C. BRIDGMAN
604 BROUGHTON ST PHONE E 2331

BEACON HILL
HALLAM ROAD DISTRICT

Extremely neat stucco bungalow, just one block from waterfront, containing living-room with fireplace, dining-room, two nice bedrooms, kitchen with nook, three-piece bathroom. Full cement basement with garage partitioned off, fuel bins, hot air furnace and tool house. Venetian blinds throughout and linoleums. New roof, newly painted throughout, and in excellent condition. Near Y.M.C.A. park and easy walking to town. View of sea. Lovely garden. REAL GOOD BUYING at $3500

SWINERTON & Co., Ltd. Estd. 1889
620 BROUGHTON ST PHONE E 8002

OAK BAY

Six-room stucco semi-bungalow. Entrance hall, living and dining-room have hardwood floors. Kitchen, tile sink, bathroom, tile floor. Two large bedrooms down, one bedroom up. Hot water heating. Garage in basement $6000

NEW SIX-ROOM STUCCO BUNGALOW

Modern, well built by owner. Garage in basement. See this one. Terms $5500

J. H. WHITTOME & CO.
LIMITED
1012 Broad Street E 8059

Let us raise a standard to which the wise and honest can repair. The event is with God.

"ON THE BANKS OF THE WABASH"

Army and Navy Favorite

"Oh, the moonlight's fair tonight along the Wabash,
From the fields there comes the breath of new-mown hay,
Through the sycamores the candle-lights are gleaming,
On the banks of the Wabash, far away."

These lines have carried around the English-speaking world the name of a stream which, except in its own vicinity, would have laid no claim to fame had not Paul Dresser, popular composer of sentimental ballads which were the "rage" of the latter nineteenth century, immortalized it with "On the Banks of the Wabash," one of America's best-loved river songs.

Among Mr. Dresser's other compositions, some of which occasionally are called forth from the cobwebbed recesses of memory, are "Just Tell Them That You Saw Me," "The Blue and the Grey," "The Letter That Never Came," "Comrades," "My Gal Sal," "I Can't Believe You Faithless" and "The Pardon Came Too Late."

Over a hundred of these ballads emanated from the pen of the man who was the Irving Berlin of his day, and no sooner was a new composition over his name announced than there was a scramble for it among the singers on the variety stage. It was the song "On the Banks of the Wabash," however, which engraved his name on the song roster of posterity.

Paul Dresser originally was intended by his parents for the priesthood, but it soon became apparent that he was not among those "called."

He led an adventurous life, particularly as an itinerant Thespian, playing in every wandering show and circus in which he could get a job, till song writing brought his fame and fortune.

Though Dresser's compositions sold in the millions and he earned a great deal of money, his end was shorn of the glamour of recognition and success; for, partly because of his too-generous and improvident nature and partly because of misfortune in business ventures, he died, in 1906, a poor man.

In the hearts of his admirers, however, Paul Dresser left a rich heritage. "On the Banks of the Wabash" was made the official State song of Indiana, whose grateful citizens also are building on the banks of the Wabash, where it flows by Terre Haute, a park with a great monument honoring the native son who commemorated the Wabash River in song. Also there may be set up as a permanent memorial the house in which he was born, containing his piano and his organ and surrounded with the sycamores of which he sang, the whole detailing in accents sweet how he strolled 'neath the moonlight through the woodlands and cornfields, courting his sweetheart Mary.

(By The Bell Syndicate, Inc.)

GRAPHIC GOLF

By BEST BALL

A NATURAL GOLFER

Sam Snead's name is conspicuous by its absence from the list of leading tournament scorers these days, but fans will not soon forget the sweet swinger from West Virginia. More than any golfer of this era, Snead was what one might term a natural born golfer. He was adept in other sports, too, but golf was "a natural" to him. One of his early pastimes was pitching stones by means of a crooked shinny club at sundry targets. With no pressure on the outcome except that conceived in his own easy-going mind, Snead developed so smooth a stroke that it immediately caught the eye of fans fortunate enough to view him in action. He was the people's choice in many of the tournaments he participated in.

Snead's main difficulty came in maintaining unbroken concentration during a tournament. The game coming so easy to him had not fortified his ability to concentrate to keep pace as a result many golfers, who had come by their skill the harder way of constant practice, were able to edge him out.

(By The Bell Syndicate, Inc.)

HA! HA! DISCOVERED

The English novelist of crime, "Joseph Shearing," is Mrs. Gabrielle Long, popularly known as "Marjorie Bowen" and "George R. Preedy."

FAIRFIELD — FOR SALE

6 Rooms, fully modern. Full sized lot, taxes about $60. Price $1800, terms. Considered a good buy.

LISTINGS WANTED

CROSS & CO.
608 Courtney St., Opp. Postoffice, E 8082

HBC

Buy War Savings Stamps from

Miss Canada

TODAY

Greet "Miss Canada" on the streets of Victoria today ... with your quarters, ready to buy War Savings Stamps. Every quarter buys 12 bullets for our fighting forces ... every $4 you invest returns $5. Buy all you can, buy today, buy every day until Victory.

BONHAM OR RUFFING SET

NEW YORK, Sept. 25 (AP).—Ever since New York Yankees clinched the American League pennant September 14 their followers have been debating whether husky Ernie Bonham or big "Red" Ruffing should pitch the opening game of the world series.

The guessers are getting together behind Bonham now however as the most logical choice for Manager Joe McCarthy.

Assuming that St. Louis Cardinals are in the series Mort Cooper is certain to be on the mound for the National Leaguers in the opening game, and that means one run may decide the outcome.

In winning twenty-two games the ace of the Cards has marked up ten shutouts, the first hurler to accomplish this since Carl Hubbell in 1933. For this reason the Yankees need to lead with someone likely to give a scoreless rebuttal.

LEADING WINNER

Bonham, the leading winner of the world champions with twenty-one victories against five defeats, also tops New York's staff in shutouts with six. He unquestionably has the best control of any hurler in the American League, and his "fork ball" specialty is a baffling pitch with which the Cardinals are unfamiliar.

Ruffing, although his fast ball is fading and his record is a mere thirteen and seven, still is quite a pitcher when he is rested and right. He is capable of winning in the world series, but he needs to have some runs behind him in spite of the fact he has pitched four scattered shutouts this season.

If McCarthy finally decides to lead off with the veteran again it probably will be based solely on the fact that Ruffing may have to come back later in the series, and requires more days between games than any other member of the Yankee staff.

GRID SEASON OPENS TODAY

TORONTO, Sept. 25 (CP). — The curtain rises tomorrow on an Eastern Canada football season which promises to be as interesting as it was unexpected when six teams—two of them from the armed forces—inaugurate the Ontario Rugby Football Union's ten-week schedule.

The two service teams—P.O. Lew Hayman's Royal Canadian Air Force Hurricanes and the Royal Canadian Navy team from H.M.C.S. York training centre here—clash in Toronto's Varsity Stadium in what promises to be a sparkling and colorful send-off with bands of both services in attendance.

The football-wise fans may devote more attention, however, to the game scheduled for Hamilton, where the 1941 champion Wildcats entertain Toronto's Balmy Beach, whose title prospects have been greatly enhanced by the addition of several veterans to their line-up.

The third game, and the one which provides the biggest mark of the day, brings together Toronto Oakwoods and Kitchener-Waterloo Panthers at Kitchener.

While the Wildcats have lost ten players from their championship squad to the armed forces, Coach Fred Veale expects to field a powerful team, headed by Al Lenard, scoring sensation of the East last season and ace pass-slinger of the O.R.F.U.

Balmy Beach boasts a line-up studded with such veterans as Bob Reid, Leo Deadey, Len Staughton, Sammy Sward, Doug Smylie, Butch Allison and Jack Leeming, while there is a possibility Earl Selkirk may also be in action.

BASEBALL STANDINGS

NATIONAL LEAGUE

	W	L	Pct.
St. Louis	104	48	684
Brooklyn	102	50	671
New York	84	66	560
Cincinnati	78	74	507
Chicago	68	84	447
Pittsburgh	64	81	441
Boston	58	88	397
Philadelphia	42	107	282

AMERICAN LEAGUE

	W	L	Pct.
New York	103	50	673
Boston	92	59	609
St. Louis	82	69	543
Cleveland	73	79	480
Detroit	72	80	474
Chicago	67	81	453
Washington	62	89	411
Philadelphia	55	98	357

The Bay E-7111

IT IS FARSIGHTED ECONOMY TO CHOOSE QUALITY FOR LONG WEAR AND SERVICE

Store Hours:
9 A.M. to 5:30 P.M.
Wed., 9 A.M. to 1 P.M.

Men's "Hudsonia"
Topcoats

Sizes 35 to 44 26.50

Here's a label that men "in the know" look for when they need a new topcoat. "Hudsonia" topcoats are tailored from fine quality imported fabrics in a wide selection of colors and patterns. Raglan, Balmacaan or slip-on models, half lined and perfectly finished in every detail. Sizes 35 to 44.

Men's Zipper
Sweaters

Practical sweaters for work, sports or leisure. Dark shades in herringbone, check or plain patterns. Styled with full zippers, two pockets and snug-fitting waistband. Sizes 35 to 44 5.95

Men's Socks

Sturdy wool mixture hose in fancy patterns and plain shades. Fine rib knit stitch hose, reinforced at heel and toe. All fast colors. Sizes 10 to 12. Pair 55c

Students'
Topcoats

Sizes 32 to 37... 15.95

Smart new arrivals for back-to-college wear! Herringbone and check-patterned tweeds, in favorite raglan or Balmacaan style with roomy slash pockets. Half lined and well finished in shades of blue, green and brown. Buy this coat for it's long hard wear and good style ... sizes 32 to 37.

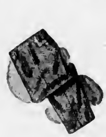

Youths' Sturdy
Tweed Longs

Sizes 25 to 32. 3.50

These good-wearing tweed longs are becoming more and more popular for school wear. Smartly styled and well tailored and come in a good range of new herringbone, stripe and check pattern tweeds. Full fitting sizes 25 to 32, some with double seat for extra wear.

Men's and Boys' Wear, Street Floor at THE BAY

Take Your Change in War Savings Stamps

Simply Styled, Wearable New
Fur Felts

3.98 Others $4.98

For everyday wear choose a simple classic. Felt is your best choice. In this moderately priced group are bretons, cloches, beret, sailor and brimmed styles for wear with your tailored clothes. All the newest Fall shades to choose from.

Millinery, Fashion Floor at THE BAY

Fine Lisle
HOSE

For hard, everyday wear choose this famous Sanarin hose made by Kayser. Guaranteed run-proof and made of fine, good-looking lisle in popular colors. Sizes 8½ to 10½. Pair 1.25

Man-Tailored
Blouses

Sizes 32 to 38 1.98

Man-tailored cotton blouses, Hollywood styled with long sleeves and tailored necklines. White, plain colors and striped patterns.

Costume Jewelry

Metal, plastic and wooden costume jewelry in novelty pins, necklets, bracelets, clips and earrings. Grand costume brighteners at just 98c Plus tax

Accessories, Street Floor at THE BAY

Helen Harper
Twin Sets

Sizes 14 to 20 4.98

Every wardrobe, college girl's or matron's, demands a twin sweater set. They're practical and warm for cooler weather wear. These famous sets are classic styled with a short sleeved pullover and button-to-the-neck Cardigan in a wide range of lovely California colors.

Sportswear, Fashion Floor at THE BAY

You'll Want to Own at Least One Cosy
Robe or House Coat

Hundreds, yes, literally hundreds of beautiful new and original robes and house coats are here for your selection ... Bought with your needs in mind they are of warm fabrics ... imported English flannel, chenilles, soft warm wools, ... to wear to study sessions in the dorm ... on quiet evenings at home, because houses, schools and apartments won't be quite as warm as last year. See them now ... choose for yourself, select several as gifts.

Pure Wool Flannel
House Coats

Sizes 14 to 20 7.98

Others, $9.98 to $16.95
And Sizes to 44

The soft, warm tailored house coats that you've always wished for are here by the dozen for you to choose from. Plain flannels, plaid flannels, velveteen pipings, trapunto work, wrap around, button front, zipper closings ... almost every style you can think of. They're light weight, warm and flattering and a boon to travelers. Sizes 14 to 20, in rich colors.

Chenille
House Coats

Sizes 14 to 20 5.98
Outsizes, 46 to 50, at $7.98

We've had lots of chenille house coats before and you loved them all ... bought them two and three at a time for yourself, family or gifts ... and these are no exception, they're just as lovely as ever. They're thick, soft and closely tufted, in wrap-around three-quarter sleeve style. Boudoir colors of turquoise, dusty rose, powder, American Beauty and coral.

Eiderdown
ROBES ... 2.98

Cosy eiderdown cloth robes tailored in becoming shawl-collar styles with either three-quarter-length or full-length sleeves. Contrasting cord in plain colors or jacquard patterns. Rose, blue, wine or orchid, in sizes 34 to 44. Outsizes 46 to 51 at 3.98

"Bunny Puff"
House Coats

Sizes 14 to 20 9.98

We've predicted a brilliant future for these soft brushed rayon house coats ... they're so practical, pretty and feminine looking. Tailored styles, zipped to the waist with long sleeves and full skirts. Lovely rich winter colors to choose from in sizes 14 to 20.

House Coats and Robes, Fashion Floor at THE BAY

For Service, Warmth and Beauty
Wolf-Collared
Imported Tweed Coats

$45 to $65

A Practical Enduring Fashion for Every Wardrobe

When cool days arrive it's time to think of coats like these ... dedicated to keeping you smartly warm and your budget satisfied. Fabrics are sturdy tweeds, wear resistant and warm, trimmed with luxurious flattering collars of wolf. To be worn and to last for the duration. Coats that stand up to the challenge of busy days. Lined and interlined for extra warmth.

HBC Quality
Muskrat
COATS

169.50

Others to $275

Deep, lustrous muskrat fur coats with the newest fashion features ... back fullness, flattering small collars ... turn-back cuffs and figure-enhancing lines throughout. A Duration fashion that is a wise investment in beauty and wearability. Lined with heavy satin linings. Sizes 12 to 20.

Fashion Floor at THE BAY

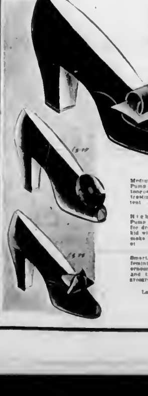

Pick the Shoe That Suits Your Needs From This New Group of
Lady Hudson
SHOES

5.75

Pick your shoes with greatest care ... choose the pair that suits your needs best ... that flatters your foot most and that you can wear from morning 'til night with the utmost comfort. Lady Hudsons are your wisest choice ... there are trim-fitting comfortable styles for dress, business or casual wear in this group in a wide range of sizes. Colors of Brown, Tan, Black, Blue and Kona Wine.

Medium Heel V-Throat Pump of suede with roll tongue piped with contrasting kid or patent $5.75

High Heel V-Throat Pump dainty and right for dress wear. Suede or kid with a front whirl to make feet look small. at $5.75

Smart, trim and utterly feminine 3 suede afternoon shoe open toe and trimmed with neat grosgrain $5.75

Lady Hudson Shoes, Fashion Floor at THE BAY

A Parcel Under Your Arm ...
Means you are carrying your share for victory ... saving gasoline ... tires ... time and labor.

Hudson's Bay Company.
INCORPORATED 2ND MAY 1670.